

Manitoba 

Population Report June 1, 2021

Manitoba Health

Manitoba Health Population Report – June 1, 2021

Manitoba Health Population Report

June 1, 2021

Inquiries can be directed to:

**Manitoba Health
Information Management and Analytics Branch
4th Floor - 300 Carlton Street**

Winnipeg, Manitoba R3B 3M9

E-mail: Information.Analytics@gov.mb.ca

2021 Population Publication Report - Contents

1 Introduction

Foreword

Population Changes June 1, 2020 to June 1, 2021

Deaths by Age (Fig. 1a)

Deaths by Age and Gender (Fig. 1b and 1c)

Migration In and Out of the Province by Age (Fig. 2a)

Migration In and Out of the Province by Age and Gender (Fig. 2b and 2c)

2 Population of Manitoba – June 1, 2021

Population of Manitoba by Age and Gender

Population of Manitoba by Age (Fig. 3a)

Population of Manitoba by Age and Gender (Fig. 3b and 3c)

Map of Manitoba RHA Boundaries (Fig. 4)

Population of Manitoba by RHA, Age, and Gender

Population of Manitoba First Nations, by RHA, Age and On/Off Reserve Status

Population of Manitoba by RHA, 2017 – 2021

Percent of Population by RHA, 2017 and 2021 (Fig. 5)

Population of Manitoba by RHA (Age 65+), 2017 – 2021

Percent of Population by RHA (Age 65+), 2017 – 2021 (Fig. 6)

3 Population of Regional Health Authorities – June 1, 2021

Interlake-Eastern RHA

Population by District, Age, and Gender

Population by District, 2017 – 2021

Population by District (Age 65+), 2017 – 2021

Population by Municipality, Age, and Gender

Population by Municipality, 2017 – 2021

Population by Municipality (Age 65+), 2017 – 2021

Northern Health Region

Population by District, Age, and Gender

Population by District, 2017 – 2021

Population by District (Age 65+), 2017 – 2021

Population by Municipality, Age, and Gender

Population by Municipality, 2017 – 2021

Population by Municipality (Age 65+), 2017 – 2021

Prairie Mountain Health

Population by District, Age, and Gender

Population by District, 2017 – 2021

Population by District (Age 65+), 2017 – 2021

Population by Municipality, Age, and Gender

Population by Municipality, 2017 – 2021

Population by Municipality (Age 65+), 2017 – 2021

3 Manitoba Population by RHA – June 1, 2021 (cont.)

Southern Health-Santé Sud

- Population by District, Age, and Gender
- Population by District, 2017 – 2021
- Population by District (Age 65+), 2017 – 2021
- Population by Municipality, Age, and Gender
- Population by Municipality, 2017 – 2021
- Population by Municipality (Age 65+), 2017 – 2021

Winnipeg RHA

- Map of Winnipeg Community Area Boundaries (Figure 7)
- Population by Community Area, Neighborhood Cluster, Age, and Gender
- Population by Municipality, Age, and Gender
- Population by Municipality, 2017 – 2021
- Population by Municipality (Age 65+), 2017 – 2021

FOREWORD

The population data shown in this report are based on records of residents registered with Manitoba Health as at June 1, 2021.

Data for the regions include population of cities, towns, villages, rural municipalities, local government districts, and unorganized territories. It should be noted that villages and towns are separately identified if these are incorporated. If unincorporated, the population counts are included in the rural municipality in which these are located.

Population for small areas (for example, a rural town) can be biased because the mailing address may be reported as the place of residence. An individual residing outside the town, but having a mailing address there, may be counted as living within the town. This bias in the population figures is reduced as the catchment area increases. Thus, regional estimates are not significantly affected by the mis-classification bias. Fluctuations from year to year for these small areas might also be affected by changes to mail delivery locations assigned by Canada Post.

The type of place indicates First Nations, unorganized territory, and municipal status of incorporated places (city, town, village, rural municipality, and local government district). The following list indicates the abbreviations used for types of places:

FN	First Nation Band
LGD	Local Government District - a designated area having no local government; administered by the province through a resident administrator.
RHA	Regional Health Authority
RM	Rural Municipality

NOTES ON POPULATION REPORTING METHODOLOGY

Current-year and five-year populations for RHA Districts were tabulated using the RHA District definitions current as of June 1st, 2021.

Canada Post has now implemented new mail delivery and postal codes specific to the Rural Municipality of Stanley. Before this change, the residents of this RM typically received their mail in post office boxes in Winkler, and could not be distinguished for population purposes from Manitoba residents living in the City of Winkler. Because these residents of the RM of Stanley could not be distinguished from the residents of the City of Winkler, they were previously reported as part of the population of the City of Winkler; as of the 2021 population reports, they will more correctly be reported as part of the population of the RM of Stanley.

As of the 2018 population reports, international students within Manitoba without Canadian residency are no longer included in this report's population. This change brings the populations in this report in alignment with changes in policy enacted in 2018 regarding health care coverage. Please note that this change means that the population data up to and including 2017, and population data from 2018 and beyond, are measuring populations which are not identically defined. In particular, this change results in significant decreases in measured populations for the ages and areas with a significant proportion of international students.

Canada Post has now implemented new postal codes specific to the community of Ste. Genevieve. Before this change, the residents of this community previously were part of Ste. Anne's Rural Route #2, and could not be distinguished for population purposes from the rest of the Manitoba residents on this Rural Route. Because residents of Ste. Genevieve could not be distinguished from the Manitoba residents on Rural Route #2, they were previously reported as part of the population of the RM of Ste. Anne; as of the 2018 population reports, they will more correctly be reported as part of the population of the RM of Tache.

Internal improvements affecting population reporting have enabled more appropriate identification of on-reserve residents of some First Nations communities, as of the 2018 population reports.

Part 1

Manitoba Population Report – 2021

Introduction and Overview

Population Changes

The purpose of this section is to highlight changes in the population of Manitoba. Changes are determined by comparing the registration file for the current year to that of the previous year. A file is created for additions (residents on the current file but not on the previous file) and one for deletions (residents on the previous file and not on the current file). After determining reason for coverage or cancellation, those coded as deaths, births and other⁽¹⁾ are separated, leaving only arrivals and departures. The deletions are subtracted from the additions with a resulting net migration.

Figures 1a, 1b, and 1c depict the actual number of residents cancelled from the registration system upon notification of death during the period June 1, 2020 to June 1, 2021. Figures 1b and 1c are female and male profiles.

Figures 2a, 2b, and 2c represent population migration. In-migration and out-migration with a resulting net migration trend line are depicted. Manitoba gained population through in-migration between June 1, 2020 and June 1, 2021. There were 25,746 in-migrants and 9,147 out-migrants resulting in a net in-migration of 16,599. Figures 2b and 2c are the female and male trends.

(1) Member of the Armed Forces, inmate of a penitentiary, or not located.

Figure 1a

Number of Deaths by Single Year of Age - June 1, 2020 to June 1, 2021

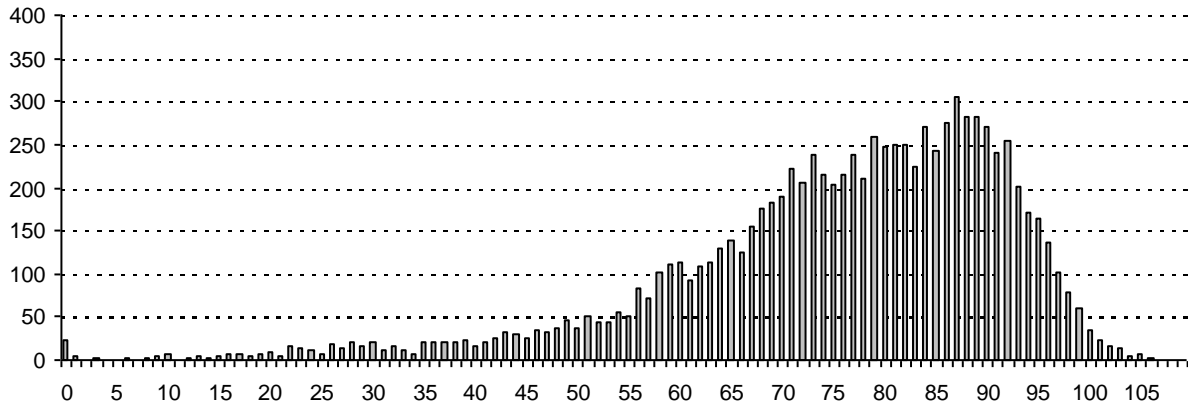

Figure 1b

Number of Female Deaths by Single Year of Age - June 1, 2020 to June 1, 2021

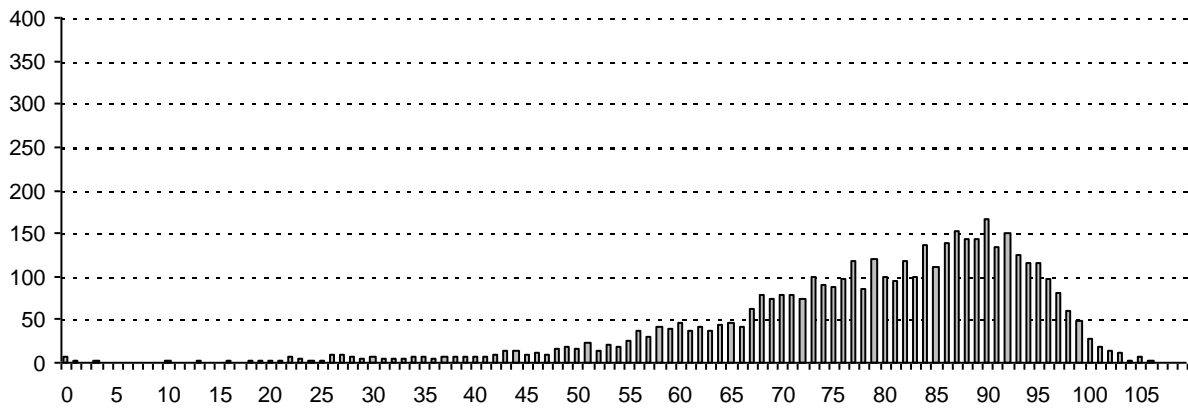

Figure 1c

Number of Male Deaths by Single Year of Age - June 1, 2020 to June 1, 2021

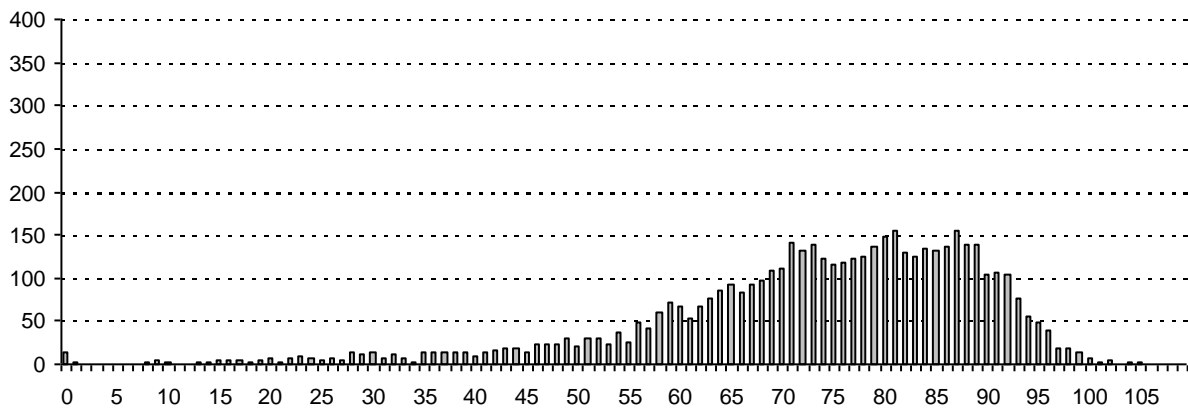

Figure 2a

Total Migration In and Out of the Province and Net Migration by Single Year of Age - June 1, 2020 to June 1, 2021



Figure 2b

Migration In and Out of the Province and Net Migration of Females by Single Year of Age - June 1, 2020 to June 1, 2021

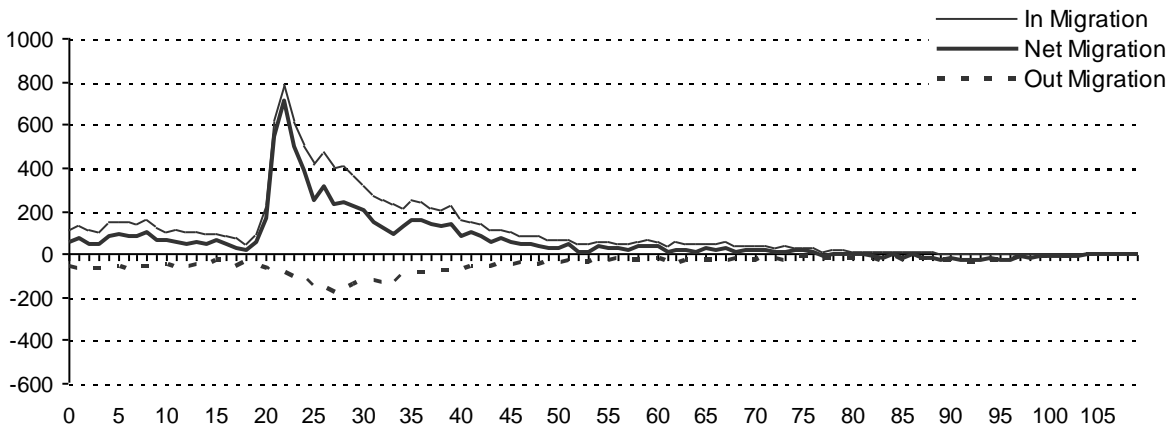
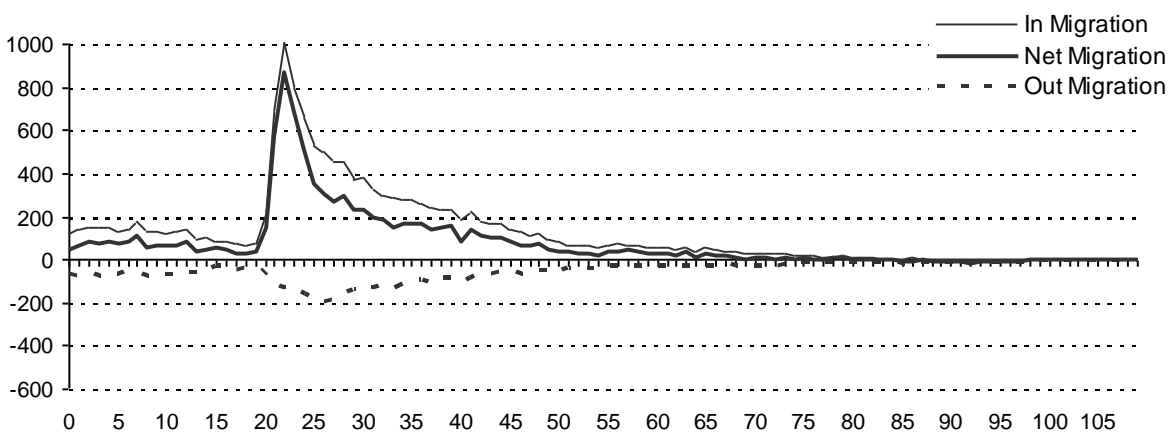

Figure 2c

Migration In and Out of the Province and Net Migration of Males by Single Year of Age - June 1, 2020 to June 1, 2021



This page intentionally left blank

Part 2

Population of Manitoba

June 1, 2021

Population of Manitoba by single year of age and gender

Age	Total	Male	Female
Under 1	16,319	8,405	7,914
1	16,704	8,347	8,357
2	16,908	8,644	8,264
3	17,514	9,126	8,388
4	17,471	8,893	8,578
Sub-Total	84,916	43,415	41,501
5	17,789	9,162	8,627
6	17,806	9,182	8,624
7	17,934	9,287	8,647
8	18,074	9,284	8,790
9	17,782	9,089	8,693
Sub-Total	89,385	46,004	43,381
10	17,659	9,108	8,551
11	18,005	9,192	8,813
12	18,077	9,208	8,869
13	17,760	9,146	8,614
14	17,382	8,836	8,545
Sub-Total	88,883	45,490	43,392
15	16,697	8,541	8,156
16	16,346	8,385	7,961
17	16,500	8,401	8,098
18	16,302	8,430	7,871
19	16,293	8,417	7,875
Sub-Total	82,138	42,174	39,961
20	16,896	8,675	8,220
21	18,333	9,446	8,887
22	19,040	9,930	9,109
23	18,837	9,779	9,056
24	18,909	9,808	9,100
Sub-Total	92,015	47,638	44,372
25	19,540	9,981	9,558
26	19,626	9,898	9,727
27	19,396	9,864	9,532
28	19,253	9,582	9,669
29	19,803	9,837	9,964
Sub-Total	97,618	49,162	48,450
30	20,109	9,922	10,184
31	20,236	10,029	10,207
32	19,795	9,806	9,988
33	19,537	9,635	9,901
34	19,679	9,848	9,830
Sub-Total	99,356	49,240	50,110
35	19,790	9,796	9,993
36	19,672	9,761	9,909
37	19,455	9,677	9,778
38	19,241	9,568	9,673
39	18,904	9,407	9,496
Sub-Total	97,062	48,209	48,849
40	18,648	9,283	9,365
41	18,300	9,149	9,151
42	17,854	8,873	8,981
43	17,678	8,824	8,853
44	17,402	8,624	8,777
Sub-Total	89,882	44,753	45,127

Total Population
1,399,093

Age	Total	Male	Female
45	17,338	8,724	8,614
46	17,119	8,617	8,502
47	16,592	8,393	8,199
48	16,747	8,465	8,282
49	17,003	8,530	8,473
Sub-Total	84,799	42,729	42,070
50	17,032	8,465	8,567
51	16,738	8,370	8,368
52	16,439	8,320	8,119
53	16,102	8,202	7,900
54	15,949	7,919	8,030
Sub-Total	82,260	41,276	40,984
55	17,061	8,543	8,518
56	18,103	8,976	9,127
57	18,332	9,215	9,117
58	18,463	9,183	9,280
59	18,366	9,154	9,212
Sub-Total	90,325	45,071	45,254
60	18,227	9,188	9,039
61	18,017	9,050	8,967
62	17,075	8,485	8,590
63	16,843	8,313	8,530
64	16,373	8,082	8,291
Sub-Total	86,535	43,118	43,417
65	15,787	7,921	7,866
66	15,783	7,769	8,013
67	15,089	7,375	7,714
68	14,119	6,679	7,440
69	13,494	6,601	6,893
Sub-Total	74,272	36,345	37,926
70	12,874	6,076	6,798
71	12,419	5,970	6,448
72	11,933	5,656	6,277
73	11,806	5,552	6,254
74	11,537	5,481	6,056
Sub-Total	60,569	28,735	31,833
75	9,356	4,301	5,055
76	8,498	4,023	4,475
77	8,224	3,936	4,288
78	7,783	3,574	4,209
79	6,808	3,095	3,713
Sub-Total	40,669	18,929	21,740
80	6,540	2,860	3,680
81	5,756	2,527	3,229
82	5,462	2,386	3,076
83	5,062	2,213	2,849
84	4,512	1,908	2,604
Sub-Total	27,332	11,894	15,438
85	4,306	1,738	2,568
86	3,827	1,557	2,270
87	3,477	1,413	2,064
88	3,179	1,236	1,943
89	2,954	1,067	1,887
Sub-Total	17,743	7,011	10,732

Male	Female	File Status at:	
695,238	703,826	June 1, 2021	
Age	Total	Male	Female
90	2,509	851	1,658
91	2,234	770	1,464
92	1,808	574	1,234
93	1,626	525	1,101
94	1,172	321	851
Sub-Total	9,349	3,041	6,308
95	998	274	724
96	848	218	630
97	616	144	472
98	462	104	358
99	343	85	258
Sub-Total	3,267	825	2,442
100	237	54	183
101	151	33	118
102	87	25	62
103	66	16	50
104	48	7	41
Sub-Total	589	135	454
105	31	11	20
106	30	5	25
107	17	5	12
108	15	9	6
109	11	4	7
Sub-Total	104	34	70
110	6	2	4
111	7	3	4
112	6	1	5
113	4	3	1
114	0	0	0
Sub-Total	23	9	14
115+	2	1	1
Total Population		Male	Female
1,399,093		695,238	703,826

Age Group	Total	Male	Female
0-17	312,727	160,236	152,489
18-64	852,447	428,043	424,379
65-79	175,510	84,009	91,499
80+	58,409	22,950	35,459
Age Group	Total	Male	Female
65+	233,919	106,959	126,958
70+	159,647	70,614	89,032
85+	31,077	11,056	20,021
90+	13,334	4,045	9,289
Age Group	Total	Male	Female
0-14	263,184	134,909	128,274
15-24	174,153	89,812	84,333
25-34	196,974	98,402	98,560
35-44	186,944	92,962	93,976
45-54	167,059	84,005	83,054
55-64	176,860	88,189	88,671
65-74	134,841	65,080	69,759
75+	99,078	41,879	57,199

Figure 3a

Manitoba Health Population by Single Year of Age, June 1, 2021

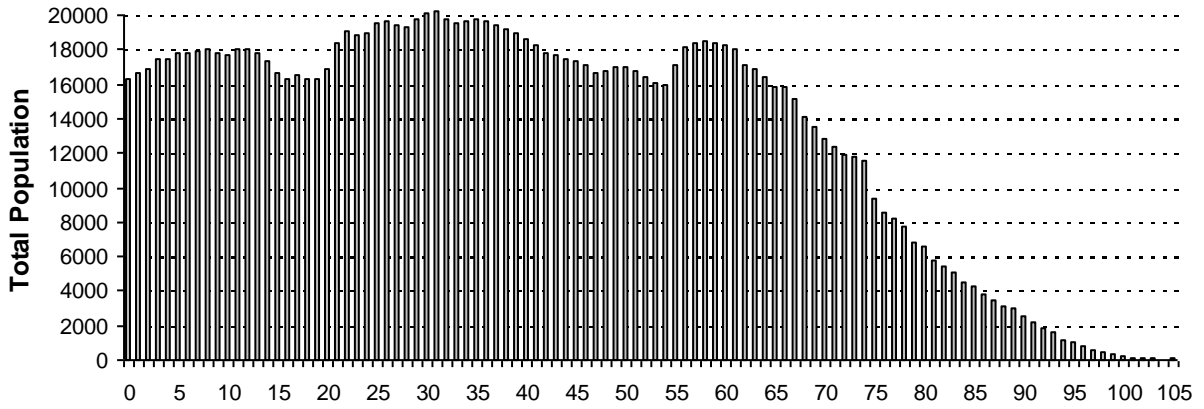

Figure 3b

Manitoba Health Female Population by Single Year of Age, June 1, 2021

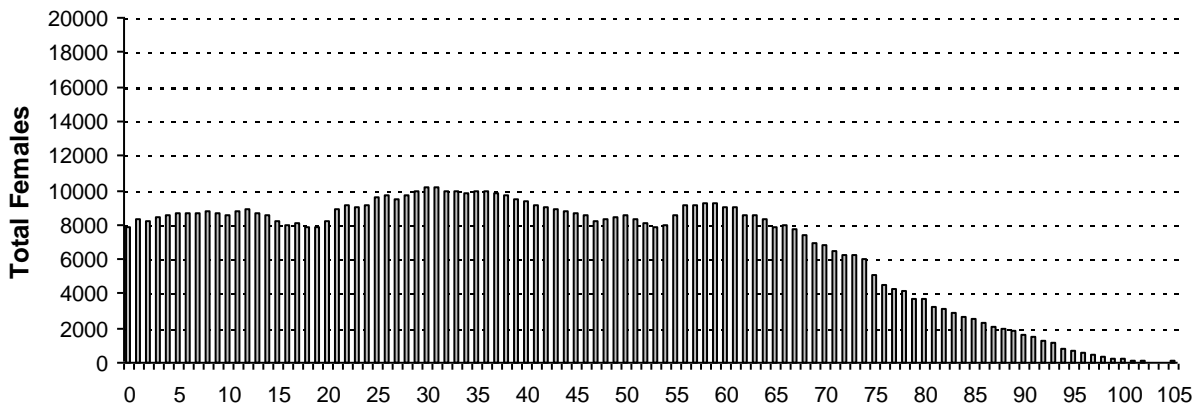
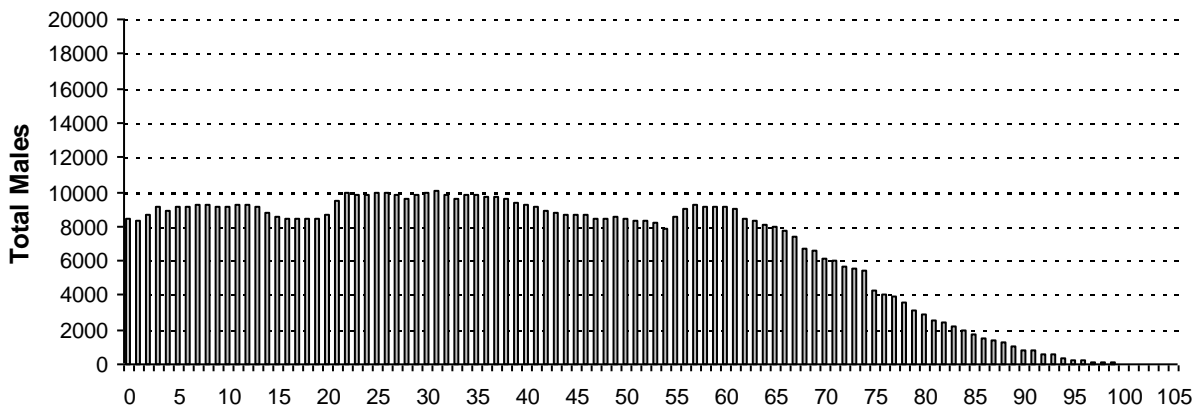
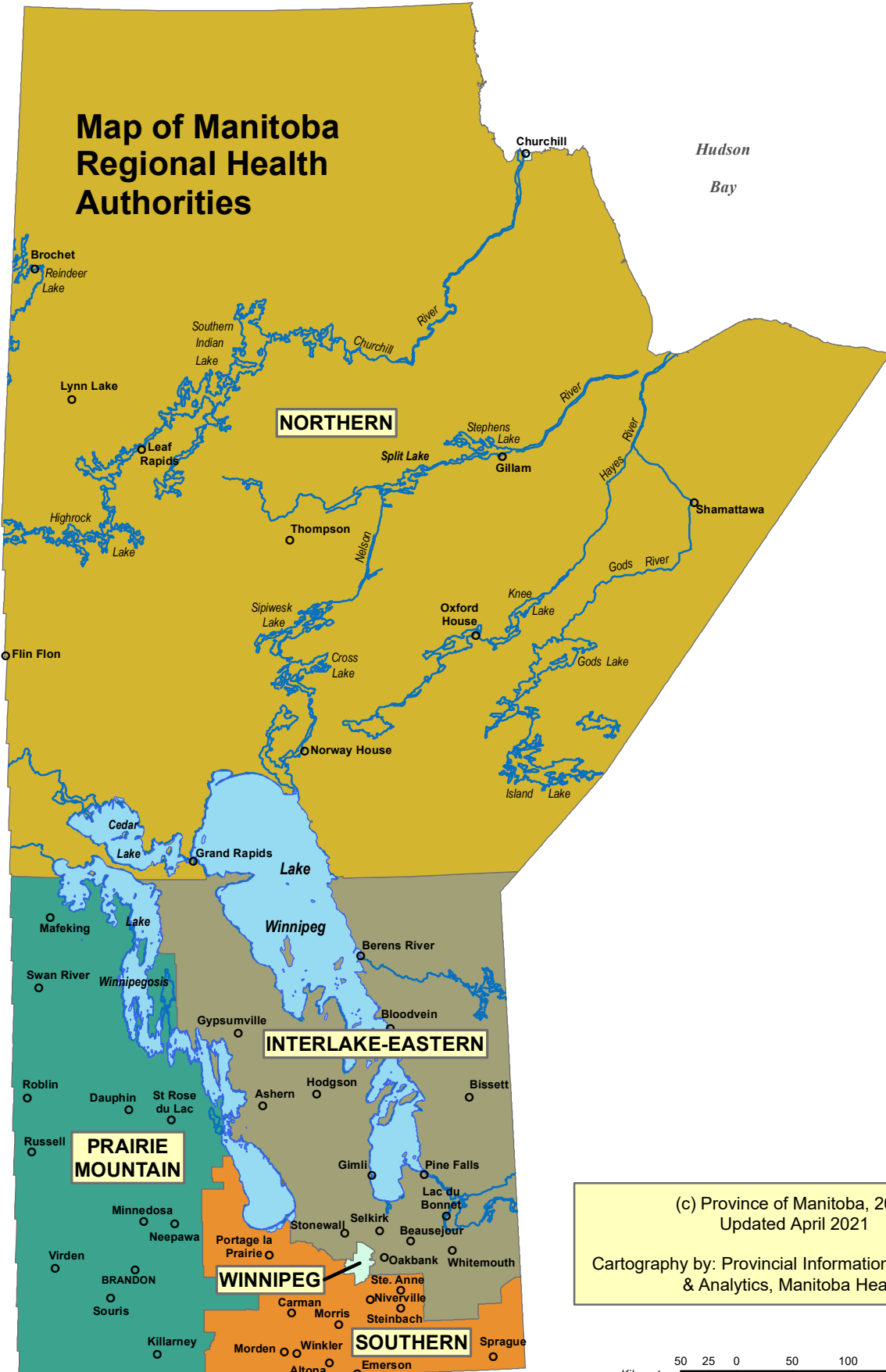

Figure 3c

Manitoba Health Male Population by Single Year of Age, June 1, 2021



Map of Manitoba Regional Health Authorities



(c) Province of Manitoba, 2021
Updated April 2021
Cartography by: Provincial Information Management
& Analytics, Manitoba Health

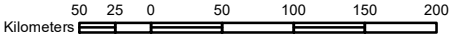

Population of Manitoba by Regional Health Authority(1), Gender, and Age Group - June 1, 2021

RHA	Gender	Under 1	1 - 4	5 - 9	10 - 14	15 - 19	20 - 24	25 - 29	30 - 34	35 - 39	40 - 44	45 - 49	50 - 54	55 - 59	60 - 64	65 - 69	70 - 74	75 +	Total
01 - Winnipeg Health Region																			
	F	3,914	16,850	21,750	22,134	21,150	25,782	29,017	30,244	29,759	27,538	25,225	24,152	25,875	24,436	21,986	19,032	34,784	403,628
	M	4,186	17,235	23,208	23,054	22,291	27,606	29,476	29,711	29,338	26,914	25,391	24,280	25,767	23,916	19,985	16,087	23,622	392,067
	X	0	0	0	1	1	4	3	6	3	2	0	0	0	0	1	1	0	22
	T	8,100	34,085	44,958	45,189	43,442	53,392	58,496	59,961	59,100	54,454	50,616	48,432	51,642	48,352	41,972	35,120	58,406	795,717
02 - Prairie Mountain Health Region																			
	F	974	4,135	5,467	5,417	4,961	5,130	5,420	5,756	5,639	5,296	4,879	4,649	5,531	5,811	5,143	4,452	8,699	87,359
	M	1,055	4,506	5,860	5,827	5,210	5,385	5,379	5,585	5,678	5,339	4,985	4,688	5,322	5,695	5,150	4,194	6,650	86,508
	X	0	0	0	0	0	0	2	0	0	0	0	0	0	0	0	0	0	2
	T	2,029	8,641	11,327	11,244	10,171	10,515	10,801	11,341	11,317	10,635	9,864	9,337	10,853	11,506	10,293	8,646	15,349	173,869
03 - Interlake-Eastern Health Region																			
	F	717	3,087	4,055	3,939	3,725	3,747	3,834	3,984	3,883	3,633	3,877	4,363	5,482	5,318	4,503	3,611	5,509	67,267
	M	762	3,262	4,151	4,232	3,954	4,023	4,142	3,989	3,781	3,740	3,966	4,288	5,441	5,511	4,790	3,617	4,888	68,537
	X	0	0	0	0	1	0	1	0	0	0	0	0	0	0	0	0	0	2
	T	1,479	6,349	8,206	8,171	7,680	7,770	7,977	7,973	7,664	7,373	7,843	8,651	10,923	10,829	9,293	7,228	10,397	135,806
04 - Northern Health Region																			
	F	756	3,128	3,640	3,636	2,967	2,855	3,001	2,790	2,350	2,110	2,001	2,011	1,947	1,685	1,227	838	1,098	38,040
	M	812	3,318	3,811	3,729	3,084	3,065	2,950	2,777	2,290	2,119	2,156	2,097	2,029	1,809	1,303	926	977	39,252
	T	1,568	6,446	7,451	7,365	6,051	5,920	5,951	5,567	4,640	4,229	4,157	4,108	3,976	3,494	2,530	1,764	2,075	77,292
05 - Southern Health-Santé Sud Region																			
	F	1,553	6,387	8,469	8,266	7,158	6,858	7,178	7,336	7,218	6,550	6,088	5,809	6,419	6,167	5,067	3,900	7,109	107,532
	M	1,590	6,689	8,974	8,648	7,635	7,559	7,215	7,178	7,122	6,641	6,231	5,923	6,512	6,187	5,117	3,911	5,742	108,874
	X	0	0	0	0	1	1	0	0	1	0	0	0	0	0	0	0	0	3
	T	3,143	13,076	17,443	16,914	14,794	14,418	14,393	14,514	14,341	13,191	12,319	11,732	12,931	12,354	10,184	7,811	12,851	216,409
Manitoba																			
	F	7,914	33,587	43,381	43,392	39,961	44,372	48,450	50,110	48,849	45,127	42,070	40,984	45,254	43,417	37,926	31,833	57,199	703,826
	M	8,405	35,010	46,004	45,490	42,174	47,638	49,162	49,240	48,209	44,753	42,729	41,276	45,071	43,118	36,345	28,735	41,879	695,238
	X	0	0	0	1	3	5	6	6	4	2	0	0	0	0	1	1	0	29
	T	16,319	68,597	89,385	88,883	82,138	92,015	97,618	99,356	97,062	89,882	84,799	82,260	90,325	86,535	74,272	60,569	99,078	1,399,093
First Nations Summary	F	1,209	5,000	6,023	6,053	4,815	4,370	4,706	4,228	3,423	2,909	2,743	2,691	2,420	1,793	1,223	736	865	55,207
First Nations Summary	M	1,228	5,260	6,283	6,278	4,954	4,496	4,512	3,815	3,211	2,613	2,507	2,417	2,114	1,608	1,004	647	664	53,611
First Nations Summary	X	0	0	0	0	0	0	1	0	0	0	0	0	0	0	0	0	0	1
	T	2,437	10,260	12,306	12,331	9,769	8,866	9,219	8,043	6,634	5,522	5,250	5,108	4,534	3,401	2,227	1,383	1,529	108,819

(1) First nations residents are allocated to municipality and RHA by postal code. Summary includes all First Nations people regardless of where they reside.

Population by Regional Health Authority (1), First Nations On/Off Reserve, and Age Group - June 1, 2021

RHA	Gender	Under 1	1 - 4	5 - 9	10 - 14	15 - 19	20 - 24	25 - 29	30 - 34	35 - 39	40 - 44	45 - 49	50 - 54	55 - 59	60 - 64	65 - 69	70 - 74	75 +	Total
01 – Winnipeg Health Region																			
	On	0	0	0	0	0	0	0	0	0	0	0	0	0	0	0	0	0	0
	Off	577	2,602	3,168	3,164	2,730	2,607	2,792	2,335	1,935	1,565	1,422	1,299	1,129	712	485	311	286	29,119
	T	577	2,602	3,168	3,164	2,730	2,607	2,792	2,335	1,935	1,565	1,422	1,299	1,129	712	485	311	286	29,119
02 – Prairie Mountain Health Region																			
	On	122	482	621	655	518	411	443	392	352	295	295	323	307	252	153	98	130	5,849
	Off	136	642	792	795	531	545	579	530	497	317	287	232	247	167	100	58	65	6,520
	T	258	1,124	1,413	1,450	1,049	956	1,022	922	849	612	582	555	554	419	253	156	195	12,369
03 – Interlake-Eastern Health Region																			
	On	256	1,077	1,250	1,308	982	924	959	813	748	653	672	715	718	577	357	233	273	12,515
	Off	76	333	375	376	295	306	318	279	242	171	187	186	168	111	83	58	48	3,612
	T	332	1,410	1,625	1,684	1,277	1,230	1,277	1,092	990	824	859	901	886	688	440	291	321	16,127
04 – Northern Health Region																			
	On	830	3,216	3,830	3,785	2,985	2,546	2,592	2,342	1,828	1,591	1,595	1,621	1,333	1,100	715	459	570	32,938
	Off	254	1,189	1,276	1,239	860	829	849	749	534	508	416	348	305	227	147	81	72	9,883
	T	1,084	4,405	5,106	5,024	3,845	3,375	3,441	3,091	2,362	2,099	2,011	1,969	1,638	1,327	862	540	642	42,821
05 – Southern Health-Santé Sud Region																			
	On	96	396	528	496	427	363	361	295	284	234	210	225	198	157	124	56	52	4,502
	Off	90	323	466	513	441	335	326	308	214	188	166	159	129	98	63	29	33	3,881
	T	186	719	994	1,009	868	698	687	603	498	422	376	384	327	255	187	85	85	8,383
Manitoba																			
	On	1,304	5,171	6,229	6,244	4,912	4,244	4,355	3,842	3,212	2,773	2,772	2,884	2,556	2,086	1,349	846	1,025	55,804
	Off	1,133	5,089	6,077	6,087	4,857	4,622	4,864	4,201	3,422	2,749	2,478	2,224	1,978	1,315	878	537	504	53,015
	T	2,437	10,260	12,306	12,331	9,769	8,866	9,219	8,043	6,634	5,522	5,250	5,108	4,534	3,401	2,227	1,383	1,529	108,819

(1) First nations residents are allocated to municipality and RHA by postal code. Summary includes all First Nations people regardless of where they reside.

Summary of Provincial Population by Regional Health Authority

Regional Health Authority	2017	2018	2019	2020	2021
Winnipeg Health Region	779,366	778,239	784,441	791,284	795,717
Prairie Mountain Health Region	170,688	170,899	171,458	172,641	173,869
Interlake-Eastern Health Region	129,037	130,259	132,126	133,834	135,806
Northern Health Region	76,845	76,847	76,828	77,283	77,292
Southern Health-Santé Sud Region	201,025	204,274	207,855	211,896	216,409
Provincial Total	1,356,961	1,360,518	1,372,708	1,386,938	1,399,093

Figure 5
Percent of Population for Regional Health Authority
June 1, 2017 and 2021

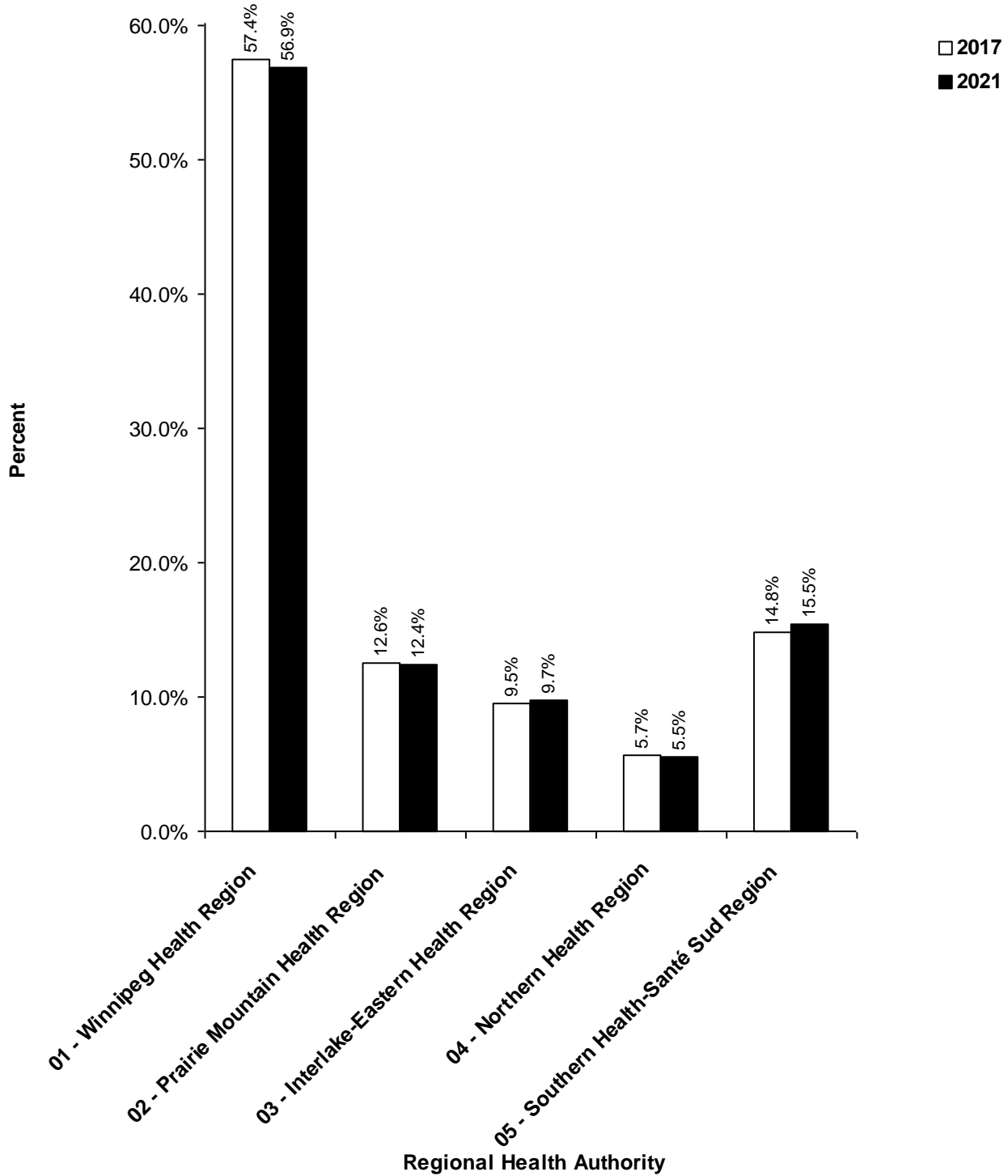

Summary of Provincial Population by Regional Health Authority**Age Group 65+**

Regional Health Authority	2017	2018	2019	2020	2021
Winnipeg Health Region	119,324	122,812	127,032	131,476	135,498
Prairie Mountain Health Region	31,240	31,843	32,568	33,326	34,288
Interlake-Eastern Health Region	22,983	23,798	24,905	25,921	26,918
Northern Health Region	5,456	5,616	5,876	6,147	6,369
Southern Health-Santé Sud Region	26,485	27,381	28,395	29,671	30,846
Provincial Total	205,488	211,450	218,776	226,541	233,919

Figure 6
Percent of Population for Age Group 65+ by
Regional Health Authority
June 1, 2017 and 2021

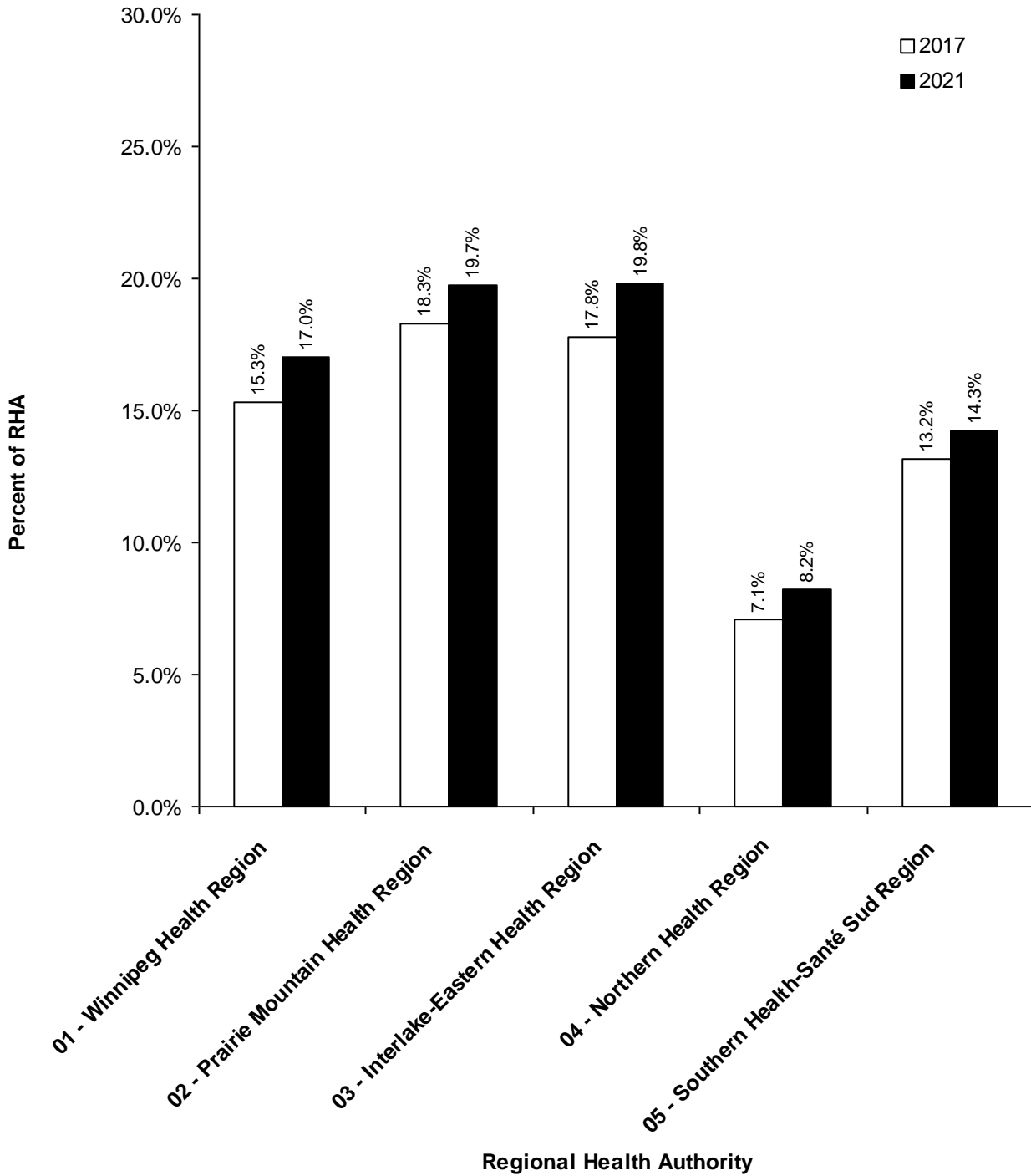

Part 3

Population of Regional Health Authorities

June 1, 2021

This page intentionally left blank

Population of Interlake-Eastern RHA

June 1, 2021

Manitoba RHAs -- Interlake-Eastern

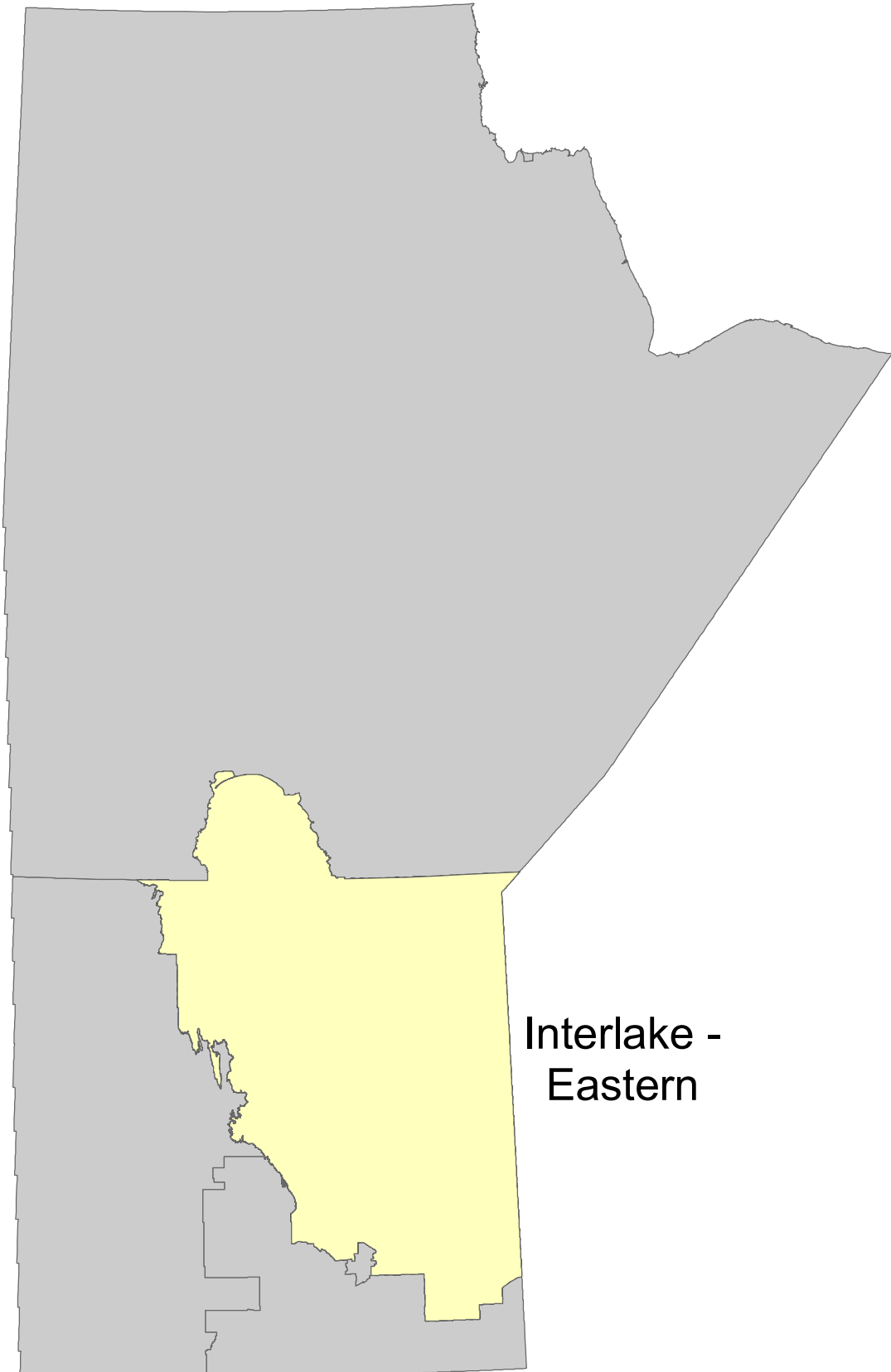

Interlake -
Eastern

Manitoba Health Population Report – June 1, 2021

Interlake-Eastern Health Region

District	Gender	Under 1	1 - 4	5 - 9	10 - 14	15 - 19	20 - 24	25 - 29	30 - 34	35 - 39	40 - 44	45 - 49	50 - 54	55 - 59	60 - 64	65 - 69	70 - 74	75 +	Total
Interlake-Eastern East Zone																			
Beausejour																			
	F	55	230	283	242	250	248	314	342	337	285	309	300	365	343	324	241	460	4,928
	M	75	225	294	282	243	308	348	329	323	328	322	331	358	384	327	241	372	5,090
Pinawa/Lac du Bonnet																			
	F	19	111	161	147	167	145	137	175	161	145	169	252	433	487	442	369	526	4,046
	M	25	110	185	164	141	153	178	171	154	170	185	229	383	544	495	376	543	4,206
Whiteshell																			
	F	11	54	69	55	64	59	68	61	81	68	55	81	138	161	133	98	125	1,381
	M	17	53	65	64	65	75	76	73	89	62	83	87	146	177	170	111	138	1,551
	F	85	395	513	444	481	452	519	578	579	498	533	633	936	991	899	708	1,111	10,355
	M	117	388	544	510	449	536	602	573	566	560	590	647	887	1,105	992	728	1,053	10,847

Interlake-Eastern North Zone

Eriksdale/Ashern																			
	F	67	254	324	279	250	232	237	256	190	166	192	209	249	224	172	150	243	3,694
	M	71	265	313	307	231	248	286	202	205	181	203	231	213	225	210	150	211	3,752
Fisher/Peguis																			
	F	62	244	303	327	240	253	234	235	192	184	177	224	241	217	150	119	205	3,607
	M	53	302	305	345	241	272	254	259	211	184	188	179	268	228	174	118	173	3,754
Powerview/Pine Falls																			
	F	36	196	242	256	220	241	222	164	184	159	170	167	172	210	174	104	136	3,053
	M	61	211	210	273	271	240	242	167	178	183	170	172	227	182	174	127	137	3,225
	F	165	694	869	862	710	726	693	655	566	509	539	600	662	651	496	373	584	10,354
	M	185	778	828	925	743	760	782	628	594	548	561	582	708	635	558	395	521	10,731

Interlake-Eastern Northern Remote Zone

Northern Remote																			
	F	62	238	273	230	150	161	171	159	117	93	94	106	101	80	32	22	25	2,114
	M	47	239	240	230	184	166	180	154	120	108	108	113	106	83	50	25	17	2,170
	F	62	238	273	230	150	161	171	159	117	93	94	106	101	80	32	22	25	2,114
	M	47	239	240	230	184	166	180	154	120	108	108	113	106	83	50	25	17	2,170

Manitoba Health Population Report – June 1, 2021

Interlake-Eastern Health Region

District	Gender	Under 1	1 - 4	5 - 9	10 - 14	15 - 19	20 - 24	25 - 29	30 - 34	35 - 39	40 - 44	45 - 49	50 - 54	55 - 59	60 - 64	65 - 69	70 - 74	75 +	Total
Interlake-Eastern West Zone																			
Arborg/Riverton																			
	F	39	141	177	163	155	170	154	162	139	117	136	133	151	162	156	118	224	2,497
	M	41	162	181	173	204	178	169	155	152	141	142	139	177	168	155	112	188	2,637
Gimli																			
	F	11	80	131	128	107	112	118	145	146	124	140	188	291	343	383	326	471	3,244
	M	10	95	125	113	126	123	129	145	141	140	152	147	274	324	353	315	449	3,161
St. Laurent																			
	F	25	86	97	111	107	102	122	116	107	96	117	123	185	173	172	118	202	2,059
	M	16	98	115	118	122	112	116	119	111	102	121	139	188	178	198	146	210	2,209
	F	75	307	405	402	369	384	394	423	392	337	393	444	627	678	711	562	897	7,800
	M	67	355	421	404	452	413	414	419	404	383	415	425	639	670	706	573	847	8,007
RHA Sub-Total (Sex)																			
	F	717	3,087	4,055	3,939	3,725	3,747	3,834	3,984	3,883	3,633	3,877	4,363	5,482	5,318	4,503	3,611	5,509	67,267
	M	762	3,262	4,151	4,232	3,954	4,023	4,142	3,989	3,781	3,740	3,966	4,288	5,441	5,511	4,790	3,617	4,888	68,537
	X	0	0	0	0	1	0	1	0	0	0	0	0	0	0	0	0	0	2
RHA Total		1,479	6,349	8,206	8,171	7,680	7,770	7,977	7,973	7,664	7,373	7,843	8,651	10,923	10,829	9,293	7,228	10,397	135,806

Interlake-Eastern Health Region

District	2017	2018	2019	2020	2021
Interlake-Eastern East Zone					
Beausejour	9,453	9,554	9,532	9,664	10,018
Pinawa/Lac du Bonnet	7,989	8,070	8,068	8,155	8,252
Whiteshell	2,943	2,924	2,924	2,919	2,932
Interlake-Eastern North Zone					
Eriksdale/Ashern	6,335	6,678	6,920	7,183	7,446
Fisher/Peguis	6,972	7,071	7,160	7,248	7,361
Powerview/Pine Falls	6,348	6,295	6,219	6,265	6,278
Interlake-Eastern Northern Remote Zone					
Northern Remote	3,977	4,098	4,106	4,210	4,284
Interlake-Eastern Selkirk Zone					
Selkirk	10,408	10,447	10,686	10,603	10,577
Interlake-Eastern South Zone					
Springfield	14,683	14,940	15,836	16,355	16,515
St. Clements	8,765	8,857	8,844	8,902	9,135
Stonewall/Teulon	19,295	19,291	19,522	19,695	19,894
Wpg Beach/St. Andrews	16,746	16,754	16,879	17,050	17,307
Interlake-Eastern West Zone					
Arborg/Riverton	4,988	5,015	5,035	5,082	5,134
Gimli	6,015	6,118	6,243	6,308	6,405
St. Laurent	4,120	4,147	4,152	4,195	4,268
RHA Total	129,037	130,259	132,126	133,834	135,806

Note: Manitoba Health Districts are defined by the RHAs, and are subject to change over time. For comparability, all populations have been tabulated using current district definitions, even if different definitions were in use during that population's year.

Interlake-Eastern Health Region	Age Group 65+				
	District	2017	2018	2019	2020
Interlake-Eastern East Zone					
Beausejour	1,634	1,698	1,758	1,850	1,965
Pinawa/Lac du Bonnet	2,486	2,558	2,627	2,721	2,751
Whiteshell	654	677	707	747	775
Interlake-Eastern North Zone					
Eriksdale/Ashern	1,008	1,033	1,074	1,099	1,136
Fisher/Peguis	808	836	863	909	939
Powerview/Pine Falls	714	756	774	826	852
Interlake-Eastern Northern Remote Zone					
Northern Remote	150	151	154	163	171
Interlake-Eastern Selkirk Zone					
Selkirk	2,268	2,315	2,398	2,434	2,533
Interlake-Eastern South Zone					
Springfield	2,044	2,150	2,449	2,631	2,752
St. Clements	1,452	1,483	1,487	1,553	1,613
Stonewall/Teulon	3,126	3,259	3,380	3,478	3,633
Wpg Beach/St. Andrews	2,946	3,070	3,239	3,377	3,502
Interlake-Eastern West Zone					
Arborg/Riverton	834	847	878	920	953
Gimli	1,968	2,050	2,166	2,219	2,297
St. Laurent	891	915	951	994	1,046
RHA Total	22,983	23,798	24,905	25,921	26,918

Note: Manitoba Health Districts are defined by the RHAs, and are subject to change over time. For comparability, all populations have been tabulated using current district definitions, even if different definitions were in use during that population's year.

Manitoba Health Population Report – June 1, 2021

Interlake-Eastern Health Region

Municipality	Gender	Under 1	1 - 4	5 - 9	10 - 14	15 - 19	20 - 24	25 - 29	30 - 34	35 - 39	40 - 44	45 - 49	50 - 54	55 - 59	60 - 64	65 - 69	70 - 74	75 +	Total
ALEXANDER RM																			
	F	5	31	55	35	42	34	31	46	48	21	29	54	93	104	94	70	75	867
	M	8	25	56	45	28	29	44	36	45	34	51	46	84	116	108	65	89	909
ARBORG TOWN																			
	F	30	101	121	90	87	74	103	125	89	60	69	57	52	51	56	42	97	1,304
	M	32	129	131	100	101	93	83	97	80	77	77	56	59	49	42	29	74	1,309
ARMSTRONG RM																			
	F	11	32	29	34	32	46	41	42	24	39	36	42	64	61	63	34	78	708
	M	8	39	40	28	47	45	31	48	36	32	41	48	66	68	72	53	70	772
BEAUSEJOUR TOWN																			
	F	36	146	184	150	184	172	211	219	213	190	215	210	263	224	220	175	337	3,349
	M	52	157	194	187	171	227	253	227	210	215	205	240	248	249	212	166	261	3,474
BIFROST-RIVERTON MUN																			
	F	9	40	56	73	68	96	51	37	50	57	66	76	99	111	100	76	127	1,192
	M	9	33	50	72	103	85	86	58	72	64	65	83	117	119	113	83	114	1,326
BROKENHEAD RM																			
	F	19	84	99	92	66	76	103	123	124	95	94	90	102	119	104	66	123	1,579
	M	23	68	100	95	72	81	95	102	113	113	117	91	110	135	115	75	111	1,616
COLDWELL RM																			
	F	8	25	33	38	40	27	43	33	45	27	34	31	50	47	36	40	72	629
	M	2	34	32	43	41	30	46	37	34	37	41	37	47	54	41	41	66	663
DUNNOTTAR VILLAGE																			
	F	0	0	0	0	2	2	0	1	1	1	0	1	2	6	2	2	10	30
	M	0	0	0	0	2	2	1	0	0	1	1	3	2	3	4	2	7	28
FISHER RM																			
	F	26	87	104	108	92	108	90	92	67	72	56	74	84	91	59	62	109	1,381
	M	16	121	105	123	75	109	92	91	67	65	68	70	105	89	76	56	92	1,420
GIMLI RM																			
	F	11	80	131	128	107	112	118	145	146	124	140	188	291	343	383	326	471	3,244
	M	10	95	125	113	126	123	129	145	141	140	152	147	274	324	353	315	449	3,161
GRAHAMDALE RM																			
	F	23	70	90	65	77	76	57	75	59	33	59	56	74	83	51	40	70	1,058
	M	22	71	91	79	59	57	94	58	54	52	59	61	72	84	75	53	73	1,114

Manitoba Health Population Report – June 1, 2021

Interlake-Eastern Health Region

Municipality	Gender	Under 1	1 - 4	5 - 9	10 - 14	15 - 19	20 - 24	25 - 29	30 - 34	35 - 39	40 - 44	45 - 49	50 - 54	55 - 59	60 - 64	65 - 69	70 - 74	75 +	Total
LAC DU BONNET RM																			
	F	0	3	4	10	12	15	14	9	10	14	17	27	55	46	40	52	99	427
	M	0	2	13	13	20	22	32	15	17	20	11	34	45	64	42	44	94	488
LAC DU BONNET TOWN																			
	F	9	56	65	69	76	68	64	74	70	78	80	113	180	220	207	131	181	1,741
	M	12	47	75	72	67	65	61	83	52	74	82	106	161	247	220	166	173	1,763
PINAWA LGD																			
	F	4	17	29	31	31	26	17	39	30	24	39	35	68	84	77	82	142	775
	M	3	28	35	29	25	33	29	32	31	37	33	28	64	73	89	75	151	795
POWerview-PINE FALLS TOWN																			
	F	12	72	86	73	68	85	84	52	82	46	59	59	52	77	63	45	76	1,091
	M	24	74	65	85	80	79	92	56	58	65	58	56	76	66	64	40	57	1,095
REYNOLDS RM																			
	F	2	11	17	10	15	13	24	15	21	14	23	21	46	52	39	34	31	388
	M	4	14	17	20	18	23	23	23	26	14	27	24	58	49	41	32	45	458
ROCKWOOD RM																			
	F	33	140	184	168	183	149	181	189	195	187	213	199	261	261	207	194	194	3,138
	M	38	139	197	217	143	166	184	211	196	195	185	185	281	289	248	167	205	3,246
ROSSER RM																			
	F	3	23	35	39	31	53	26	22	38	33	28	44	45	51	47	22	51	591
	M	5	23	34	27	33	36	51	38	32	37	42	43	46	58	38	29	50	622
SELKIRK CITY																			
	F	51	224	256	266	259	363	382	350	312	282	286	331	384	376	353	346	793	5,614
	M	48	211	277	269	252	321	377	377	299	267	263	304	310	347	321	263	457	4,963
SPRINGFIELD RM																			
	F	73	354	551	502	463	419	393	487	556	583	531	565	694	625	519	368	467	8,150
	M	84	382	567	558	532	497	392	463	488	570	555	563	684	632	529	402	467	8,365
ST ANDREWS RM																			
	F	81	269	366	380	439	415	425	411	435	439	527	616	760	641	498	392	504	7,598
	M	60	292	381	410	496	450	468	449	414	428	531	589	741	735	552	436	523	7,955
ST CLEMENTS RM																			
	F	44	161	203	250	236	268	234	232	250	270	273	364	417	391	284	238	250	4,365
	M	38	160	227	229	242	295	239	239	243	236	288	360	467	450	311	241	272	4,537

Manitoba Health Population Report – June 1, 2021

Interlake-Eastern Health Region

Municipality	Gender	Under 1	1 - 4	5 - 9	10 - 14	15 - 19	20 - 24	25 - 29	30 - 34	35 - 39	40 - 44	45 - 49	50 - 54	55 - 59	60 - 64	65 - 69	70 - 74	75 +	Total
ST LAURENT RM																			
	F	6	29	35	39	35	29	38	41	38	30	47	50	71	65	73	44	52	722
	M	6	25	43	47	34	37	39	34	41	33	39	54	75	56	85	52	74	774
STONEWALL TOWN																			
	F	21	133	203	204	202	177	199	223	221	210	237	217	272	249	182	167	316	3,433
	M	27	126	218	234	212	190	219	207	203	200	206	214	251	194	183	139	210	3,233
	X	0	0	0	0	0	0	1	0	0	0	0	0	0	0	0	0	0	1
TEULON TOWN																			
	F	7	40	60	61	63	58	60	67	55	67	60	80	90	63	48	51	111	1,041
	M	10	47	65	71	61	57	73	59	55	52	57	73	68	75	52	39	72	986
	X	0	0	0	0	1	0	0	0	0	0	0	0	0	0	0	0	0	1
UNORG. TERRITORIES - INTERLAKE																			
	F	5	30	32	29	28	28	27	20	26	21	23	20	34	23	21	13	19	399
	M	8	30	34	32	33	33	24	24	16	23	17	19	29	24	31	14	17	408
UNORG. TERRITORIES - NORTH EASTMAN																			
	F	21	97	104	108	76	77	74	82	62	61	49	70	68	115	87	50	48	1,249
	M	19	104	103	108	88	77	90	83	73	66	68	64	110	88	107	74	71	1,393
VICTORIA BEACH RM																			
	F	1	4	8	2	6	2	11	7	3	8	4	23	37	33	24	34	29	236
	M	2	8	6	5	1	4	12	5	9	5	8	15	29	44	36	26	36	251
WEST INTERLAKE MUN																			
	F	12	72	84	84	71	71	76	92	48	68	68	82	112	91	81	86	152	1,350
	M	16	70	83	70	77	116	96	79	74	58	70	87	82	100	110	72	112	1,372
WHITEMOUTH RM																			
	F	9	40	48	42	46	40	41	42	56	49	27	54	82	90	81	54	86	887
	M	13	34	43	41	44	47	48	42	55	42	50	55	78	109	104	71	83	959
WINNIPEG BEACH TOWN																			
	F	1	13	27	30	23	27	34	34	41	26	43	66	87	103	121	84	82	842
	M	6	15	24	28	37	25	31	28	31	39	41	71	101	94	117	89	77	854
WOODLANDS RM																			
	F	16	85	103	93	106	88	114	148	118	92	116	91	133	142	102	80	111	1,738
	M	29	100	123	110	111	98	117	140	118	108	115	104	143	130	123	86	109	1,864

Manitoba Health Population Report – June 1, 2021

Interlake-Eastern Health Region

Municipality	Gender	Under 1	1 - 4	5 - 9	10 - 14	15 - 19	20 - 24	25 - 29	30 - 34	35 - 39	40 - 44	45 - 49	50 - 54	55 - 59	60 - 64	65 - 69	70 - 74	75 +	Total
Non-FN Sub-Total(Sex)	F	589	2,569	3,402	3,303	3,266	3,294	3,366	3,574	3,533	3,321	3,548	4,006	5,122	5,038	4,322	3,500	5,363	61,116
	M	634	2,703	3,554	3,560	3,431	3,552	3,651	3,586	3,383	3,399	3,623	3,930	5,083	5,214	4,614	3,495	4,761	62,173
	X	0	0	0	0	1	0	1	0	0	0	0	0	0	0	0	0	0	2
BERENS RIVER FN																			
	F	12	41	46	46	27	31	33	28	20	21	21	18	26	16	8	6	4	404
	M	9	43	43	40	37	31	34	26	21	23	22	25	20	21	9	4	4	412
BLOODVEIN FN																			
	F	9	24	43	33	16	26	19	25	18	7	11	19	13	10	4	1	6	284
	M	8	33	38	29	11	23	28	13	17	14	17	14	11	12	4	4	0	276
BROKENHEAD FN																			
	F	0	11	7	8	8	5	9	5	7	6	4	6	11	10	2	2	3	104
	M	1	7	5	10	5	11	12	4	18	8	8	12	7	11	6	3	1	129
DAUPHIN RIVER FN																			
	F	1	1	4	6	2	1	1	3	2	4	2	1	3	3	0	2	3	39
	M	1	3	4	3	4	2	2	2	4	9	3	5	0	1	3	1	3	50
FAIRFORD FN																			
	F	13	38	52	40	45	38	31	32	34	26	20	32	28	16	17	12	11	485
	M	13	48	47	48	30	27	37	26	31	24	26	38	23	17	9	12	13	469
FISHER RIVER FN																			
	F	8	38	38	40	31	34	41	31	27	25	29	38	38	29	21	13	17	498
	M	7	34	48	52	36	34	45	37	30	25	32	33	39	38	20	13	18	541
FORT ALEXANDER FN																			
	F	12	61	80	101	89	90	70	56	58	57	62	45	59	43	36	15	22	956
	M	20	73	83	103	112	87	82	68	65	67	49	61	68	52	28	20	20	1,058
HOLLOW WATER FN																			
	F	5	24	25	21	16	28	29	11	11	18	17	7	14	17	8	7	4	262
	M	6	19	20	24	30	25	22	7	16	14	18	11	8	10	10	6	4	250
KINONJEOSHTEGON FN																			
	F	2	6	8	5	2	5	5	6	0	4	7	3	6	1	4	1	3	68
	M	1	7	11	3	6	6	4	6	3	4	6	2	7	0	1	2	6	75
LAKE MANITOBA FN																			
	F	4	27	28	29	18	18	24	20	13	16	20	14	12	9	9	8	4	273
	M	3	20	28	37	28	25	27	15	17	16	21	24	13	11	5	4	4	298

Manitoba Health Population Report – June 1, 2021

Interlake-Eastern Health Region

Municipality	Gender	Under 1	1 - 4	5 - 9	10 - 14	15 - 19	20 - 24	25 - 29	30 - 34	35 - 39	40 - 44	45 - 49	50 - 54	55 - 59	60 - 64	65 - 69	70 - 74	75 +	Total
LAKE ST MARTIN FN																			
	F	9	26	31	38	24	15	28	21	17	14	15	20	10	15	5	1	5	294
	M	8	33	39	48	22	13	18	13	17	16	13	15	16	8	6	5	6	296
LITTLE BLACK RIVER FN																			
	F	1	16	19	14	16	11	10	9	8	8	5	11	7	3	4	2	1	145
	M	3	14	14	17	11	15	9	6	7	7	9	5	5	3	6	3	2	136
LITTLE GRAND RAPIDS FN																			
	F	15	45	46	36	31	32	28	34	19	19	22	26	20	10	4	1	0	388
	M	9	49	42	51	41	32	38	31	23	22	13	27	24	15	5	3	1	426
LITTLE SASKATCHEWAN FN																			
	F	6	21	39	23	15	14	21	16	19	9	10	5	13	10	9	3	1	234
	M	9	23	25	25	15	10	14	11	12	15	14	6	7	5	5	4	3	203
PAUINGASSI FN																			
	F	4	31	33	17	7	13	25	14	12	7	7	13	9	5	1	4	3	205
	M	3	24	21	17	15	19	17	16	7	13	16	10	8	4	2	1	1	194
PEGUIS FN																			
	F	20	82	117	139	85	77	70	83	70	58	61	88	76	70	45	28	54	1,223
	M	20	107	103	133	87	88	87	99	91	58	62	50	89	76	43	32	37	1,262
POPLAR RIVER FN																			
	F	7	26	37	40	27	15	24	16	15	13	16	11	15	13	4	5	5	289
	M	7	22	26	32	33	23	15	23	19	6	14	20	13	13	14	5	4	289
FN Sub-Total(Sex)																			
	F	128	518	653	636	459	453	468	410	350	312	329	357	360	280	181	111	146	6,151
	M	128	559	597	672	523	471	491	403	398	341	343	358	358	297	176	122	127	6,364
RHA Sub-Total (Sex)																			
	F	717	3,087	4,055	3,939	3,725	3,747	3,834	3,984	3,883	3,633	3,877	4,363	5,482	5,318	4,503	3,611	5,509	67,267
	M	762	3,262	4,151	4,232	3,954	4,023	4,142	3,989	3,781	3,740	3,966	4,288	5,441	5,511	4,790	3,617	4,888	68,537
	X	0	0	0	0	1	0	1	0	0	0	0	0	0	0	0	0	0	2
RHA Total		1,479	6,349	8,206	8,171	7,680	7,770	7,977	7,973	7,664	7,373	7,843	8,651	10,923	10,829	9,293	7,228	10,397	135,806

Interlake-Eastern Health Region

Municipality	2017	2018	2019	2020	2021
ALEXANDER RM	1,760	1,739	1,750	1,787	1,776
ARBORG TOWN	2,333	2,391	2,472	2,530	2,613
ARMSTRONG RM	1,450	1,465	1,446	1,436	1,480
BEAUSEJOUR TOWN	6,344	6,449	6,439	6,536	6,823
BIFROST-RIVERTON MUN	2,652	2,621	2,560	2,549	2,518
BROKENHEAD RM	3,109	3,105	3,093	3,128	3,195
COLDWELL RM	1,236	1,256	1,254	1,267	1,292
DUNNOTTAR VILLAGE	74	69	64	61	58
FISHER RM	2,692	2,723	2,733	2,808	2,801
GIMLI RM	6,015	6,118	6,243	6,308	6,405
GRAHAMDALE RM	1,774	1,849	1,957	2,033	2,172
LAC DU BONNET RM	1,111	1,056	1,011	965	915
LAC DU BONNET TOWN	3,249	3,324	3,343	3,386	3,504
PINAWA LGD	1,485	1,551	1,553	1,567	1,570
POWerview-PINE FALLS TOWN	2,203	2,186	2,160	2,159	2,186
REYNOLDS RM	900	893	891	873	846
ROCKWOOD RM	6,506	6,367	6,372	6,351	6,384
ROSSER RM	1,233	1,214	1,195	1,211	1,213
SELKIRK CITY	10,408	10,447	10,686	10,603	10,577
SPRINGFIELD RM	14,683	14,940	15,836	16,355	16,515
ST ANDREWS RM	15,059	15,048	15,183	15,355	15,553
ST CLEMENTS RM	8,525	8,610	8,610	8,672	8,902
ST LAURENT RM	1,434	1,426	1,452	1,492	1,496
STONEWALL TOWN	6,172	6,307	6,486	6,600	6,667
TEULON TOWN	1,892	1,905	1,949	1,963	2,028
UNORG. TERRITORIES - INTERLAKE	737	759	773	761	807
UNORG. TERRITORIES - NORTH EAST	2,478	2,522	2,554	2,603	2,642
VICTORIA BEACH RM	384	400	411	450	487
WEST INTERLAKE MUN	2,753	2,756	2,704	2,726	2,722

Interlake-Eastern Health Region

Municipality	2017	2018	2019	2020	2021
WHITEMOUTH RM	1,803	1,804	1,800	1,809	1,846
WINNIPEG BEACH TOWN	1,613	1,637	1,632	1,634	1,696
WOODLANDS RM	3,492	3,498	3,520	3,570	3,602
Non-FN Sub-Total	117,559	118,435	120,132	121,548	123,291
BERENS RIVER FN	810	826	813	846	816
BLOODVEIN FN	577	587	553	569	560
BROKENHEAD FN	240	247	234	230	233
DAUPHIN RIVER FN	41	56	66	73	89
FAIRFORD FN	836	874	891	906	954
FISHER RIVER FN	1,003	1,011	1,017	1,022	1,039
FORT ALEXANDER FN	2,071	2,040	2,036	2,033	2,014
HOLLOW WATER FN	502	490	459	478	512
KINONJEOSHTEGON FN	148	143	143	128	143
LAKE MANITOBA FN	568	573	574	583	571
LAKE ST MARTIN FN	145	316	408	512	590
LITTLE BLACK RIVER FN	273	267	272	291	281
LITTLE GRAND RAPIDS FN	778	806	796	802	814
LITTLE SASKATCHEWAN FN	259	310	386	423	437
PAUINGASSI FN	377	384	391	390	399
PEGUIS FN	2,354	2,382	2,431	2,459	2,485
POPLAR RIVER FN	496	512	524	541	578
FN Sub-Total	11,478	11,824	11,994	12,286	12,515
RHA Total	129,037	130,259	132,126	133,834	135,806

Interlake-Eastern Health Region**Age Group 65+**

Municipality	2017	2018	2019	2020	2021
ALEXANDER RM	439	469	488	496	501
ARBORG TOWN	293	289	299	326	340
ARMSTRONG RM	302	306	327	346	370
BEAUSEJOUR TOWN	1,152	1,208	1,243	1,302	1,371
BIFROST-RIVERTON MUN	541	558	579	594	613
BROKENHEAD RM	482	490	515	548	594
COLDWELL RM	285	292	289	295	296
DUNNOTTAR VILLAGE	35	33	28	28	27
FISHER RM	420	429	444	461	454
GIMLI RM	1,968	2,050	2,166	2,219	2,297
GRAHAMDALE RM	306	309	331	348	362
LAC DU BONNET RM	409	395	378	380	371
LAC DU BONNET TOWN	916	945	983	1,041	1,078
PINAWA LGD	547	579	609	623	616
POWerview-PINE FALLS TOWN	290	314	320	329	345
REYNOLDS RM	206	211	215	226	222
ROCKWOOD RM	1,115	1,126	1,165	1,185	1,215
ROSSER RM	204	218	215	226	237
SELKIRK CITY	2,268	2,315	2,398	2,434	2,533
SPRINGFIELD RM	2,044	2,150	2,449	2,631	2,752
ST ANDREWS RM	2,438	2,541	2,687	2,809	2,905
ST CLEMENTS RM	1,433	1,465	1,471	1,536	1,596
ST LAURENT RM	304	317	335	353	380
STONEWALL TOWN	913	1,007	1,063	1,112	1,197
TEULON TOWN	349	349	368	371	373
UNORG. TERRITORIES - INTERLAKE	93	99	100	104	115
UNORG. TERRITORIES - NORTH EAST	376	380	391	418	437
VICTORIA BEACH RM	175	170	169	181	185
WEST INTERLAKE MUN	577	589	601	605	613

Interlake-Eastern Health Region

Age Group 65+

Municipality	2017	2018	2019	2020	2021
WHITEMOUTH RM	389	410	430	458	479
WINNIPEG BEACH TOWN	473	496	524	540	570
WOODLANDS RM	545	559	569	584	611
Non-FN Sub-Total	22,287	23,068	24,149	25,109	26,055
BERENS RIVER FN	28	32	33	35	35
BLOODVEIN FN	16	18	16	17	19
BROKENHEAD FN	19	18	16	17	17
DAUPHIN RIVER FN	6	8	9	11	12
FAIRFORD FN	61	64	66	66	74
FISHER RIVER FN	82	79	86	93	102
FORT ALEXANDER FN	113	119	124	139	141
HOLLOW WATER FN	29	28	29	34	39
KINONJEOSHTEGON FN	14	16	14	15	17
LAKE MANITOBA FN	32	32	32	33	34
LAKE ST MARTIN FN	17	23	25	26	28
LITTLE BLACK RIVER FN	14	15	18	18	18
LITTLE GRAND RAPIDS FN	11	9	12	16	14
LITTLE SASKATCHEWAN FN	15	16	19	21	25
PAUINGASSI FN	16	14	14	14	12
PEGUIS FN	193	205	210	225	239
POPLAR RIVER FN	30	34	33	32	37
FN Sub-Total	696	730	756	812	863
RHA Total	22,983	23,798	24,905	25,921	26,918

Population of Northern Health Region

June 1, 2021

Manitoba RHAs -- Northern



Manitoba Health Population Report – June 1, 2021

Northern Health Region

District	Gender	Under 1	1 - 4	5 - 9	10 - 14	15 - 19	20 - 24	25 - 29	30 - 34	35 - 39	40 - 44	45 - 49	50 - 54	55 - 59	60 - 64	65 - 69	70 - 74	75 +	Total
Northern Direct Service Zone																			
Bay Line																			
	F	9	46	34	38	30	56	48	25	14	36	28	24	35	40	28	18	24	533
	M	9	51	50	49	39	47	40	36	31	39	31	32	36	34	32	21	22	599
Flin Flon/Snow Lake/Cranberry/Sherridon																			
	F	33	151	209	209	181	214	248	231	232	219	217	199	323	322	273	179	277	3,717
	M	34	173	225	210	204	226	235	246	225	213	233	224	277	394	313	227	229	3,888
Gillam/Fox Lake CN																			
	F	12	50	55	73	51	40	52	58	65	43	38	33	33	23	16	13	11	666
	M	14	48	60	63	47	39	66	54	56	38	38	45	40	31	14	9	12	674
Lynn/MC FN/Leaf/O-P FN (SIL)/PN FN (Granville)																			
	F	23	123	109	101	99	81	95	68	62	55	56	50	50	46	32	21	28	1,099
	M	30	115	117	129	90	97	77	90	56	51	76	67	69	46	36	27	24	1,197
The Pas/OCN/Kelsey																			
	F	76	358	435	412	401	397	382	415	358	319	322	350	322	327	276	184	253	5,587
	M	79	348	416	413	397	438	395	375	338	322	349	308	324	332	274	215	250	5,573
Thompson/Mystery Lake																			
	F	101	496	588	600	482	525	619	614	538	526	425	432	414	289	204	156	174	7,183
	M	120	513	611	575	479	602	588	606	495	472	423	459	477	338	228	165	151	7,302
	F	254	1,224	1,430	1,433	1,244	1,313	1,444	1,411	1,269	1,198	1,086	1,088	1,177	1,047	829	571	767	18,785
	M	286	1,248	1,479	1,439	1,256	1,449	1,401	1,407	1,201	1,135	1,150	1,135	1,223	1,175	897	664	688	19,233
Northern Island Lake Zone																			
Island Lake																			
	F	109	434	561	565	466	351	360	334	264	218	186	182	139	127	84	59	61	4,500
	M	130	467	602	608	496	386	341	304	281	245	215	201	156	120	93	57	47	4,749
	F	109	434	561	565	466	351	360	334	264	218	186	182	139	127	84	59	61	4,500
	M	130	467	602	608	496	386	341	304	281	245	215	201	156	120	93	57	47	4,749

Manitoba Health Population Report – June 1, 2021

Northern Health Region

District	Gender	Under 1	1 - 4	5 - 9	10 - 14	15 - 19	20 - 24	25 - 29	30 - 34	35 - 39	40 - 44	45 - 49	50 - 54	55 - 59	60 - 64	65 - 69	70 - 74	75 +	Total
Northern Non-Direct Service Zone																			
Bunibonibee/Oxford House/Manto Sipi/God's River/God's Lake																			
	F	73	235	256	237	189	190	184	169	125	103	94	75	93	65	44	17	58	2,207
	M	67	245	305	276	188	173	190	175	125	118	117	113	87	61	44	23	49	2,356
Cross Lake/Pimicikamak CN																			
	F	69	269	287	325	238	193	203	191	161	116	131	138	133	85	56	45	39	2,679
	M	74	297	319	314	238	224	209	202	130	136	138	111	126	100	54	39	43	2,754
GR/Misipawistik CN/ML/Mosakahiken CN/Eas/Chemawawin FN																			
	F	54	210	253	228	175	192	157	138	93	91	101	116	100	70	39	33	39	2,089
	M	52	223	224	260	213	190	178	130	120	74	109	112	98	80	53	30	33	2,179
Nelson House/Nisichawayasihk Cree Nation																			
	F	43	127	143	123	123	120	116	91	64	64	68	74	47	40	29	20	19	1,311
	M	32	159	145	151	126	127	126	91	63	62	57	62	46	50	30	20	22	1,369
Norway House/Norway House CN																			
	F	64	263	334	306	239	221	241	231	183	156	151	166	134	137	81	40	53	3,000
	M	60	288	328	305	263	218	210	227	170	163	175	157	154	106	69	48	40	2,981
Pukatawagan/Mathias Colomb CN																			
	F	28	110	108	123	80	72	74	73	49	41	38	38	30	29	12	10	11	926
	M	30	116	123	118	80	87	78	63	52	43	40	51	33	28	14	8	9	973
Sayisi Dene/Tadoule/Barren Lands/Brochet/Northlands/Lac Br																			
	F	18	76	82	78	56	49	76	56	55	41	42	46	33	22	20	19	22	791
	M	20	86	92	67	51	72	77	65	56	44	54	48	41	29	22	12	23	859
Shamattawa FN/York Factory FN/Tataskweyak CN/Split Lake																			
	F	44	180	186	218	157	154	146	96	87	82	104	88	61	63	33	24	29	1,752
	M	61	189	194	191	173	139	140	113	92	99	101	107	65	60	27	25	23	1,799
	F	393	1,470	1,649	1,638	1,257	1,191	1,197	1,045	817	694	729	741	631	511	314	208	270	14,755
	M	396	1,603	1,730	1,682	1,332	1,230	1,208	1,066	808	739	791	761	650	514	313	205	242	15,270
RHA Sub-Total (Sex)																			
	F	756	3,128	3,640	3,636	2,967	2,855	3,001	2,790	2,350	2,110	2,001	2,011	1,947	1,685	1,227	838	1,098	38,040
	M	812	3,318	3,811	3,729	3,084	3,065	2,950	2,777	2,290	2,119	2,156	2,097	2,029	1,809	1,303	926	977	39,252
RHA Total		1,568	6,446	7,451	7,365	6,051	5,920	5,951	5,567	4,640	4,229	4,157	4,108	3,976	3,494	2,530	1,764	2,075	77,292

Northern Health Region

District	2017	2018	2019	2020	2021
Northern Direct Service Zone					
Bay Line	1,201	1,222	1,175	1,172	1,132
Flin Flon/Snow Lake/Cranberry/Sherridon	7,749	7,706	7,617	7,601	7,605
Gillam/Fox Lake CN	1,489	1,433	1,408	1,390	1,340
Lynn/MC FN/Leaf/O-P FN (SIL)/PN FN (Granville)	2,400	2,449	2,363	2,381	2,296
The Pas/OCN/Kelsey	11,266	11,161	11,104	11,152	11,160
Thompson/Mystery Lake	15,016	14,935	14,742	14,729	14,485
Northern Island Lake Zone					
Island Lake	8,943	8,896	9,008	9,069	9,249
Northern Non-Direct Service Zone					
Bunibonabee/Oxford House/Manto Sipi/God's River/God's Lake	4,220	4,254	4,345	4,447	4,563
Cross Lake/Pimicikamak CN	5,174	5,298	5,392	5,444	5,433
GR/Misipawistik CN/ML/Mosakahiken CN/Eas/Chemawawin FN	4,153	4,175	4,207	4,233	4,268
Nelson House/Nisichawayasihk Cree Nation	2,665	2,623	2,663	2,702	2,680
Norway House/Norway House CN	5,652	5,746	5,834	5,944	5,981
Pukatawagan/Mathias Colomb CN	1,873	1,907	1,894	1,918	1,899
Sayisi Dene/Tadoules/Barren Lands/Brochet/Northlands/Lac Br	1,591	1,602	1,632	1,612	1,650
Shamattawa FN/York Factory FN/Tataskweyak CN/Split Lake	3,453	3,440	3,444	3,489	3,551
RHA Total	76,845	76,847	76,828	77,283	77,292

Note: Manitoba Health Districts are defined by the RHAs, and are subject to change over time. For comparability, all populations have been tabulated using current district definitions, even if different definitions were in use during that population's year.

Northern Health Region	Age Group 65+				
	District	2017	2018	2019	2020
Northern Direct Service Zone					
Bay Line	117	132	137	144	145
Flin Flon/Snow Lake/Cranberry/Sherridon	1,286	1,325	1,364	1,435	1,498
Gillam/Fox Lake CN	65	63	68	74	75
Lynn/MC FN/Leaf/O-P FN (SIL)/PN FN (Granville)	161	159	166	169	168
The Pas/OCN/Kelsey	1,240	1,261	1,341	1,419	1,452
Thompson/Mystery Lake	948	986	1,016	1,060	1,078
Northern Island Lake Zone					
Island Lake	313	333	348	365	401
Northern Non-Direct Service Zone					
Bunibonibee/Oxford House/Manto Sipi/God's River/God's Lake	216	211	224	223	235
Cross Lake/Pimicikamak CN	229	233	252	272	276
GR/Misipawistik CN/ML/Mosakahiken CN/Eas/Chemawawin FN	199	209	210	221	227
Nelson House/Nisichawayasihk Cree Nation	118	123	132	128	140
Norway House/Norway House CN	266	281	303	306	331
Pukatawagan/Mathias Colomb CN	54	60	62	62	64
Sayisi Dene/Tadoule/Barren Lands/Brochet/Northlands/Lac Br	93	92	100	111	118
Shamattawa FN/York Factory FN/Tataskweyak CN/Split Lake	151	148	153	158	161
RHA Total	5,456	5,616	5,876	6,147	6,369

Note: Manitoba Health Districts are defined by the RHAs, and are subject to change over time. For comparability, all populations have been tabulated using current district definitions, even if different definitions were in use during that population's year.

Manitoba Health Population Report – June 1, 2021

Northern Health Region

Municipality	Gender	Under 1	1 - 4	5 - 9	10 - 14	15 - 19	20 - 24	25 - 29	30 - 34	35 - 39	40 - 44	45 - 49	50 - 54	55 - 59	60 - 64	65 - 69	70 - 74	75 +	Total
FLIN FLON CITY																			
	F	21	113	152	165	143	168	191	180	182	175	173	137	234	262	221	130	224	2,871
	M	26	116	177	154	162	170	170	187	170	160	172	168	205	298	248	165	172	2,920
GILLAM TOWN																			
	F	10	46	42	65	44	33	44	47	53	39	30	25	31	14	2	8	6	539
	M	12	36	48	42	37	31	51	47	48	32	35	37	34	22	9	6	6	533
GRAND RAPIDS TOWN																			
	F	11	38	50	29	30	28	34	25	16	20	17	23	27	23	12	11	16	410
	M	6	39	39	36	25	31	33	19	23	8	18	25	29	10	17	9	10	377
KELSEY RM																			
	F	14	86	86	89	72	76	75	66	52	50	57	78	79	87	88	53	71	1,179
	M	18	83	74	89	79	80	97	67	69	61	63	71	80	95	100	65	75	1,266
LEAF RAPIDS TOWN																			
	F	9	36	24	26	21	20	26	18	12	13	14	12	13	10	13	6	4	277
	M	6	26	23	28	25	24	15	25	9	10	14	13	17	10	9	9	9	272
LYNN LAKE TOWN																			
	F	4	22	24	18	17	18	18	17	14	10	12	9	15	16	6	4	13	237
	M	6	21	18	26	9	16	15	22	15	15	14	20	20	17	17	7	9	267
MYSTERY LAKE LGD																			
	F	0	0	0	0	0	0	0	0	0	0	1	0	0	0	0	0	0	1
	M	0	0	0	0	0	0	0	0	0	1	0	0	0	0	0	0	0	1
SNOW LAKE TOWN																			
	F	10	20	37	25	18	27	37	31	34	29	23	25	51	35	20	28	33	483
	M	3	37	34	25	16	30	33	46	40	28	27	31	31	57	30	38	31	537
THE PAS CITY																			
	F	48	226	276	248	250	259	253	284	257	224	232	232	225	226	188	126	174	3,728
	M	49	199	258	259	252	290	263	252	230	229	255	194	241	237	168	155	175	3,706
THOMPSON CITY																			
	F	101	496	588	600	482	525	619	614	538	526	424	432	414	289	204	156	174	7,182
	M	120	513	611	575	479	602	588	606	495	471	423	459	477	338	228	165	151	7,301
UNORG. TERRITORIES - BURNTWOOD																			
	F	82	386	400	416	335	350	319	258	217	183	192	177	156	134	85	57	55	3,802
	M	111	426	415	419	347	335	278	261	212	218	215	205	153	125	86	58	49	3,913

Manitoba Health Population Report – June 1, 2021

Northern Health Region

Municipality	Gender	Under 1	1 - 4	5 - 9	10 - 14	15 - 19	20 - 24	25 - 29	30 - 34	35 - 39	40 - 44	45 - 49	50 - 54	55 - 59	60 - 64	65 - 69	70 - 74	75 +	Total
UNORG. TERRITORIES - NORMAN																			
	F	33	130	121	97	94	134	88	62	58	60	66	52	52	39	25	26	21	1,158
	M	38	135	124	149	129	127	112	91	68	76	85	62	59	50	39	23	27	1,394
Non-FN Sub-Total(Sex)	F	343	1,599	1,800	1,778	1,506	1,638	1,704	1,602	1,433	1,329	1,241	1,202	1,297	1,135	864	605	791	21,867
	M	395	1,631	1,821	1,802	1,560	1,736	1,655	1,623	1,379	1,309	1,321	1,285	1,346	1,259	951	700	714	22,487
BARREN LANDS FN																			
	F	5	14	19	13	11	14	14	15	9	9	10	8	5	3	2	1	5	157
	M	2	19	21	18	9	17	13	9	6	5	9	12	5	5	6	2	5	163
CHEMAWAWIN FN																			
	F	11	43	44	59	33	42	29	32	15	10	18	28	18	8	4	1	3	398
	M	14	45	39	44	45	38	42	18	19	7	19	25	13	19	2	2	8	399
CHURCHILL FN																			
	F	3	7	8	7	2	4	8	6	11	4	3	8	7	6	8	6	4	102
	M	4	4	12	9	10	6	12	15	6	5	9	7	7	8	6	1	6	127
CROSS LAKE FN																			
	F	59	201	224	253	174	133	162	144	116	85	103	109	97	65	44	34	30	2,033
	M	59	220	257	249	187	172	162	156	98	95	98	86	96	77	43	29	34	2,118
FOX LAKE FN																			
	F	1	0	7	6	6	7	7	8	8	2	8	6	2	6	11	4	4	93
	M	1	8	8	16	5	7	10	3	7	4	3	8	6	6	5	2	5	104
GARDEN HILL FN																			
	F	36	122	175	158	130	107	107	92	76	53	49	52	44	38	33	21	19	1,312
	M	35	142	185	156	149	125	115	94	92	58	63	65	60	46	26	23	17	1,451
GODS LAKE NARROWS FN																			
	F	14	48	57	50	36	33	50	46	31	21	22	14	32	17	10	2	18	501
	M	15	60	76	64	44	35	48	52	30	27	22	26	24	17	15	4	16	575
GODS RIVER FN																			
	F	12	40	40	42	32	11	28	26	20	10	11	11	11	5	4	1	5	309
	M	9	33	39	42	20	14	17	22	17	14	16	12	12	8	4	2	0	281
MARCEL COLOMB FN																			
	F	5	20	19	17	14	12	12	11	6	5	4	8	6	6	1	1	2	149
	M	4	20	25	20	11	10	9	10	8	1	4	5	5	3	0	2	1	138

Manitoba Health Population Report – June 1, 2021

Northern Health Region

Municipality	Gender	Under 1	1 - 4	5 - 9	10 - 14	15 - 19	20 - 24	25 - 29	30 - 34	35 - 39	40 - 44	45 - 49	50 - 54	55 - 59	60 - 64	65 - 69	70 - 74	75 +	Total
MATHIAS COLOMB FN																			
	F	22	87	95	106	68	50	56	63	38	31	26	32	25	24	12	5	10	750
	M	20	95	102	94	63	63	60	49	44	26	24	40	25	26	13	7	5	756
MISIPAWISTIK CREE NATION																			
	F	3	23	29	37	17	17	14	20	13	13	13	13	12	13	5	4	4	250
	M	2	21	29	43	28	14	21	13	15	6	7	16	12	16	6	3	1	253
MOOSE LAKE FN																			
	F	4	17	37	36	22	22	24	20	10	8	12	14	12	6	4	2	4	254
	M	4	25	33	32	24	29	16	15	14	10	16	6	8	5	8	3	2	250
NELSON HOUSE FN																			
	F	33	97	110	95	100	84	88	67	47	53	52	57	36	30	18	16	17	1,000
	M	25	118	114	115	98	95	94	62	41	44	40	48	37	40	21	17	12	1,021
NORTHLANDS FN																			
	F	4	30	26	34	29	15	29	24	20	15	14	22	14	9	4	5	9	303
	M	8	36	35	22	16	18	30	23	33	19	19	16	18	4	6	3	9	315
NORWAY HOUSE FN																			
	F	51	226	282	257	205	181	204	197	150	128	119	134	114	111	68	37	44	2,508
	M	52	241	283	263	207	182	176	193	142	130	145	125	124	84	54	43	37	2,481
OPASKWAYAK CREE NATION																			
	F	16	63	88	89	98	76	73	83	62	60	51	73	49	38	30	25	28	1,002
	M	17	84	97	92	86	88	59	67	53	52	56	64	41	35	34	15	25	965
O-PIPON-NA-PIWIN CREE NATION																			
	F	5	31	27	29	34	24	23	14	24	21	19	14	8	10	7	6	6	302
	M	7	31	40	44	32	26	29	19	16	18	31	18	15	9	7	5	2	349
OXFORD HOUSE FN																			
	F	36	93	109	108	87	96	64	70	61	56	38	31	37	32	24	12	29	983
	M	30	103	133	121	91	80	87	72	59	62	57	52	40	30	20	14	30	1,081
RED SUCKER LAKE FN																			
	F	8	31	35	44	36	30	31	20	17	21	21	19	10	12	4	8	8	355
	M	12	44	38	37	30	30	23	17	12	27	30	21	9	7	6	7	3	353
SHAMATTAWA FN																			
	F	23	55	59	60	40	43	47	30	16	21	28	16	10	14	10	7	5	484
	M	17	61	55	59	35	32	42	33	21	25	19	22	15	7	4	4	3	454

Manitoba Health Population Report – June 1, 2021

Northern Health Region

Municipality	Gender	Under 1	1 - 4	5 - 9	10 - 14	15 - 19	20 - 24	25 - 29	30 - 34	35 - 39	40 - 44	45 - 49	50 - 54	55 - 59	60 - 64	65 - 69	70 - 74	75 +	Total
SPLIT LAKE FN																			
	F	11	73	88	101	79	59	55	39	38	44	45	47	26	27	14	7	13	766
	M	28	84	89	94	84	66	60	43	34	40	44	45	35	26	11	12	14	809
ST THERESA POINT FN																			
	F	34	125	165	165	145	99	115	110	87	65	59	63	44	49	30	17	22	1,394
	M	35	119	196	199	160	124	105	102	94	84	59	63	49	44	39	19	19	1,510
WAR LAKE FN																			
	F	1	4	5	2	1	0	0	3	4	2	0	2	0	3	3	1	1	32
	M	0	4	4	5	5	1	5	4	1	2	0	0	0	3	0	1	1	36
WASAGAMACK FN																			
	F	14	67	84	81	57	43	47	42	31	37	25	21	23	13	9	5	11	610
	M	14	61	72	78	67	50	53	57	45	38	30	23	22	15	12	2	6	645
YORK FACTORY FN																			
	F	2	12	8	9	5	15	10	6	7	7	10	7	8	5	4	5	6	126
	M	3	9	8	11	18	7	7	6	4	11	15	7	5	10	4	4	2	131
FN Sub-Total(Sex)																			
	F	413	1,529	1,840	1,858	1,461	1,217	1,297	1,188	917	781	760	809	650	550	363	233	307	16,173
	M	417	1,687	1,990	1,927	1,524	1,329	1,295	1,154	911	810	835	812	683	550	352	226	263	16,765
RHA Sub-Total (Sex)																			
	F	756	3,128	3,640	3,636	2,967	2,855	3,001	2,790	2,350	2,110	2,001	2,011	1,947	1,685	1,227	838	1,098	38,040
	M	812	3,318	3,811	3,729	3,084	3,065	2,950	2,777	2,290	2,119	2,156	2,097	2,029	1,809	1,303	926	977	39,252
RHA Total		1,568	6,446	7,451	7,365	6,051	5,920	5,951	5,567	4,640	4,229	4,157	4,108	3,976	3,494	2,530	1,764	2,075	77,292

Northern Health Region

Municipality	2017	2018	2019	2020	2021
FLIN FLON CITY	5,889	5,894	5,842	5,819	5,791
GILLAM TOWN	1,213	1,165	1,128	1,116	1,072
GRAND RAPIDS TOWN	755	766	746	767	787
KELSEY RM	2,461	2,417	2,393	2,394	2,445
LEAF RAPIDS TOWN	607	627	582	576	549
LYNN LAKE TOWN	806	545	547	535	504
MYSTERY LAKE LGD	2	2	2	2	2
SNOW LAKE TOWN	1,018	993	993	1,017	1,020
THE PAS CITY	7,489	7,417	7,354	7,416	7,434
THOMPSON CITY	15,013	14,933	14,740	14,727	14,483
UNORG. TERRITORIES - BURNTWOOD	7,469	7,534	7,595	7,646	7,715
UNORG. TERRITORIES - NORMAN	2,575	2,584	2,543	2,559	2,552
Non-FN Sub-Total	45,297	44,877	44,465	44,574	44,354
BARREN LANDS FN	312	312	325	320	320
CHEMAWAWIN FN	796	803	814	797	797
CHURCHILL FN	249	246	241	235	229
CROSS LAKE FN	3,900	3,994	4,081	4,135	4,151
FOX LAKE FN	208	208	211	201	197
GARDEN HILL FN	2,656	2,656	2,712	2,731	2,763
GODS LAKE NARROWS FN	979	997	1,056	1,059	1,076
GODS RIVER FN	554	552	564	582	590
INUIT & OOP FN	1	-	-	-	-
MARCEL COLOMB FN	1	281	276	295	287
MATHIAS COLOMB FN	1,464	1,493	1,515	1,514	1,506
MISIPAWISTIK CREE NATION	493	489	508	516	503
MOOSE LAKE FN	523	505	507	507	504
NELSON HOUSE FN	2,006	1,964	1,975	2,031	2,021
NORTHLANDS FN	610	615	594	603	618
NORWAY HOUSE FN	4,695	4,791	4,857	4,958	4,989

Northern Health Region

Municipality	2017	2018	2019	2020	2021
OPASKWAYAK CREE NATION	1,984	1,994	1,999	1,988	1,967
O-PIPON-NA-PIWIN CREE NATION	664	671	659	665	651
OXFORD HOUSE FN	1,938	1,932	1,950	1,997	2,064
RED SUCKER LAKE FN	686	680	676	692	708
SHAMATTAWA FN	891	908	899	905	938
SPLIT LAKE FN	1,560	1,548	1,531	1,550	1,575
ST THERESA POINT FN	2,838	2,793	2,828	2,840	2,904
WAR LAKE FN	67	60	64	72	68
WASAGAMACK FN	1,223	1,231	1,269	1,272	1,255
YORK FACTORY FN	250	247	252	244	257
FN Sub-Total	31,548	31,970	32,363	32,709	32,938
RHA Total	76,845	76,847	76,828	77,283	77,292

Northern Health Region

Age Group 65+

Municipality	2017	2018	2019	2020	2021
FLIN FLON CITY	970	1,012	1,047	1,111	1,160
GILLAM TOWN	36	32	32	36	37
GRAND RAPIDS TOWN	65	71	67	71	75
KELSEY RM	380	389	415	434	452
LEAF RAPIDS TOWN	51	50	47	50	50
LYNN LAKE TOWN	63	58	56	53	56
SNOW LAKE TOWN	175	176	175	174	180
THE PAS CITY	872	870	916	965	986
THOMPSON CITY	948	986	1,016	1,060	1,078
UNORG. TERRITORIES - BURNTWOOD	303	339	364	378	390
UNORG. TERRITORIES - NORMAN	140	144	157	160	161
Non-FN Sub-Total	4,003	4,127	4,292	4,492	4,625
BARREN LANDS FN	19	18	18	21	21
CHEMAWAWIN FN	24	25	23	22	20
CHURCHILL FN	22	21	24	27	31
CROSS LAKE FN	178	180	199	214	214
FOX LAKE FN	25	27	31	31	31
GARDEN HILL FN	113	117	122	126	139
GODS LAKE NARROWS FN	53	51	60	58	65
GODS RIVER FN	15	14	15	16	16
MARCEL COLOMB FN	1	8	9	9	7
MATHIAS COLOMB FN	42	47	49	50	52
MISIPAWISTIK CREE NATION	13	14	15	19	23
MOOSE LAKE FN	20	21	19	22	23
NELSON HOUSE FN	91	90	95	94	101
NORTHLANDS FN	32	32	34	35	36
NORWAY HOUSE FN	228	240	259	260	283
OPASKWAYAK CREE NATION	114	127	139	156	157
O-PIPON-NA-PIWIN CREE NATION	31	28	33	36	33

Northern Health Region**Age Group 65+**

Municipality	2017	2018	2019	2020	2021
OXFORD HOUSE FN	124	121	121	123	129
RED SUCKER LAKE FN	31	30	32	35	36
SHAMATTAWA FN	27	27	28	31	33
SPLIT LAKE FN	78	71	73	71	71
ST THERESA POINT FN	108	114	124	128	146
WAR LAKE FN	4	4	5	7	7
WASAGAMACK FN	38	40	37	43	45
YORK FACTORY FN	22	22	20	21	25
FN Sub-Total	1,453	1,489	1,584	1,655	1,744
RHA Total	5,456	5,616	5,876	6,147	6,369

Population of Prairie Mountain Health

June 1, 2021

Manitoba RHAs -- Prairie Mountain Health

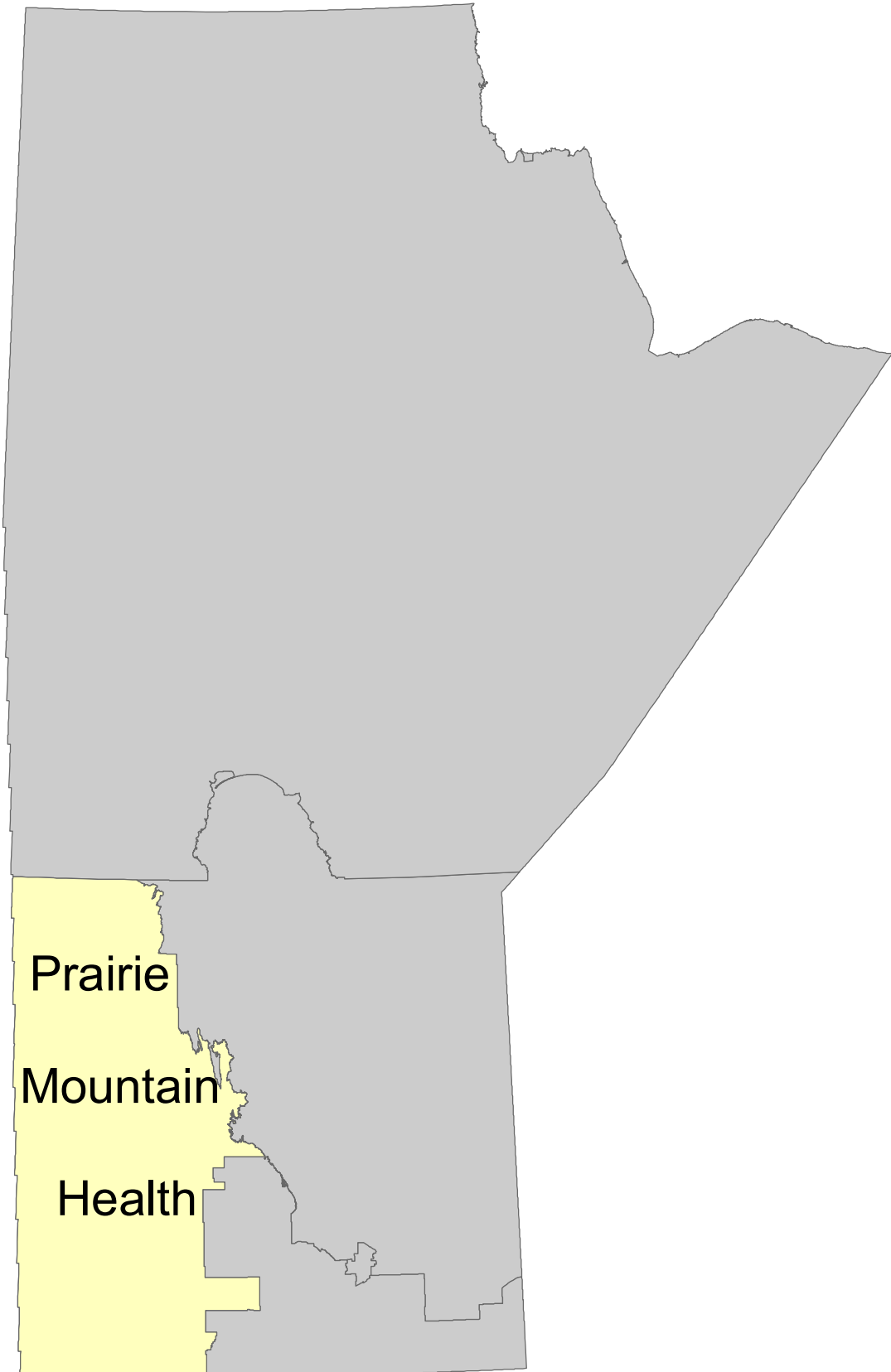

Manitoba Health Population Report – June 1, 2021

Prairie Mountain Health Region

District	Gender	Under 1	1 - 4	5 - 9	10 - 14	15 - 19	20 - 24	25 - 29	30 - 34	35 - 39	40 - 44	45 - 49	50 - 54	55 - 59	60 - 64	65 - 69	70 - 74	75 +	Total
PMH South Zone																			
Asessippi																			
	F	68	293	407	360	342	307	327	339	338	279	298	297	383	377	369	277	571	5,632
	M	79	318	356	377	333	366	349	365	315	314	299	293	391	443	395	273	428	5,694
Little Saskatchewan																			
	F	54	268	354	359	330	336	326	391	365	381	336	354	492	595	495	403	657	6,496
	M	83	290	390	417	352	340	335	362	372	386	368	382	485	571	505	439	537	6,614
Souris River																			
	F	82	338	427	427	383	380	413	461	440	404	398	377	461	493	425	365	735	7,009
	M	88	366	494	482	407	406	434	469	449	401	374	405	437	499	440	339	572	7,062
Spruce Woods																			
	F	91	431	514	521	430	400	513	509	491	455	429	410	499	567	516	408	795	7,979
	M	89	446	592	576	473	434	435	399	425	373	396	432	459	548	507	469	603	7,656
Turtle Mountain																			
	F	56	257	305	307	281	275	302	306	295	272	262	265	348	384	337	282	576	5,110
	M	56	273	365	343	321	308	284	320	279	298	278	239	299	397	352	272	466	5,150
Whitemud																			
	F	76	279	412	451	413	339	307	394	468	449	363	333	354	368	336	309	598	6,249
	M	71	349	473	478	441	386	366	461	595	559	401	337	357	366	345	293	479	6,757
	F	427	1,866	2,419	2,425	2,179	2,037	2,188	2,400	2,397	2,240	2,086	2,036	2,537	2,784	2,478	2,044	3,932	38,475
	M	466	2,042	2,670	2,673	2,327	2,240	2,203	2,376	2,435	2,331	2,116	2,088	2,428	2,824	2,544	2,085	3,085	38,933
RHA Sub-Total (Sex)																			
	F	974	4,135	5,467	5,417	4,961	5,130	5,420	5,756	5,639	5,296	4,879	4,649	5,531	5,811	5,143	4,452	8,699	87,359
	M	1,055	4,506	5,860	5,827	5,210	5,385	5,379	5,585	5,678	5,339	4,985	4,688	5,322	5,695	5,150	4,194	6,650	86,508
	X	0	0	0	0	0	0	2	0	0	0	0	0	0	0	0	0	0	2
RHA Total		2,029	8,641	11,327	11,244	10,171	10,515	10,801	11,341	11,317	10,635	9,864	9,337	10,853	11,506	10,293	8,646	15,349	173,869

Prairie Mountain Health Region

District	2017	2018	2019	2020	2021
PMH Brandon Zone					
Brandon Downtown	12,172	12,027	12,023	12,228	12,105
Brandon East End	7,108	7,163	6,937	6,970	6,933
Brandon North Hill	7,524	7,529	7,572	7,621	7,603
Brandon South End	10,651	10,721	10,777	10,696	10,730
Brandon West End	16,543	16,756	17,227	17,543	18,046
PMH North Zone					
Agassiz Mountain	7,116	7,102	7,086	7,105	7,241
Dauphin	9,022	9,161	9,307	9,361	9,380
Duck Mountain	5,516	5,501	5,506	5,442	5,435
Porcupine Mountain	8,529	8,464	8,348	8,484	8,466
Riding Mountain	5,140	5,099	5,077	4,989	5,058
Swan River	5,427	5,324	5,350	5,426	5,464
PMH South Zone					
Asessippi	11,305	11,257	11,198	11,278	11,326
Little Saskatchewan	12,806	12,887	12,883	12,894	13,110
Souris River	14,101	14,064	14,009	14,006	14,071
Spruce Woods	15,376	15,458	15,531	15,611	15,635
Turtle Mountain	10,131	10,107	10,117	10,162	10,260
Whitemud	12,221	12,279	12,510	12,825	13,006
RHA Total	170,688	170,899	171,458	172,641	173,869

Note: Manitoba Health Districts are defined by the RHAs, and are subject to change over time. For comparability, all populations have been tabulated using current district definitions, even if different definitions were in use during that population's year.

Prairie Mountain Health Region		Age Group 65+				
District	2017	2018	2019	2020	2021	
PMH Brandon Zone						
Brandon Downtown	1,597	1,597	1,621	1,679	1,740	
Brandon East End	1,068	1,080	1,104	1,071	1,101	
Brandon North Hill	1,318	1,375	1,462	1,491	1,533	
Brandon South End	1,438	1,485	1,513	1,601	1,661	
Brandon West End	2,544	2,667	2,743	2,879	2,989	
PMH North Zone						
Agassiz Mountain	1,377	1,404	1,443	1,468	1,483	
Dauphin	2,093	2,123	2,161	2,177	2,211	
Duck Mountain	1,409	1,408	1,438	1,463	1,494	
Porcupine Mountain	1,331	1,374	1,407	1,461	1,479	
Riding Mountain	1,147	1,181	1,202	1,235	1,260	
Swan River	1,172	1,164	1,147	1,148	1,169	
PMH South Zone						
Asessippi	2,074	2,107	2,175	2,218	2,313	
Little Saskatchewan	2,674	2,727	2,831	2,900	3,036	
Souris River	2,703	2,704	2,734	2,797	2,876	
Spruce Woods	3,006	3,082	3,163	3,235	3,298	
Turtle Mountain	2,097	2,139	2,160	2,211	2,285	
Whitemud	2,192	2,226	2,264	2,292	2,360	
RHA Total	31,240	31,843	32,568	33,326	34,288	

Note: Manitoba Health Districts are defined by the RHAs, and are subject to change over time. For comparability, all populations have been tabulated using current district definitions, even if different definitions were in use during that population's year.

Manitoba Health Population Report – June 1, 2021

Prairie Mountain Health Region

Municipality	Gender	Under 1	1 - 4	5 - 9	10 - 14	15 - 19	20 - 24	25 - 29	30 - 34	35 - 39	40 - 44	45 - 49	50 - 54	55 - 59	60 - 64	65 - 69	70 - 74	75 +	Total
ALONSA RM - PARKLAND																			
	F	17	52	73	65	63	55	48	45	44	36	44	44	49	37	33	28	46	779
	M	11	49	66	83	75	53	48	38	44	28	34	54	53	55	29	29	46	795
ARGYLE RM																			
	F	4	19	18	16	33	22	24	20	13	14	28	37	30	34	31	29	67	439
	M	4	19	17	21	29	29	31	12	21	17	22	38	34	32	35	36	41	438
BOISSEVAIN-MORTON MUN																			
	F	14	56	79	70	65	61	60	77	74	61	70	63	75	99	83	69	162	1,238
	M	12	58	85	71	77	82	53	73	62	71	77	49	71	78	95	71	136	1,221
BRANDON CITY																			
	F	284	1,304	1,781	1,614	1,610	1,883	2,021	2,185	2,131	1,974	1,697	1,481	1,655	1,618	1,347	1,302	2,459	28,346
	M	326	1,354	1,867	1,744	1,653	1,871	1,989	2,027	2,122	1,949	1,774	1,479	1,550	1,449	1,248	1,017	1,651	27,070
	X	0	0	0	0	0	0	1	0	0	0	0	0	0	0	0	0	0	1
BRENDA-WASKADA MUN																			
	F	2	11	14	17	14	20	9	15	14	13	15	20	24	31	32	24	24	299
	M	1	16	21	20	23	23	14	13	16	18	24	21	23	24	32	31	31	351
CARBERRY TOWN																			
	F	14	62	83	88	85	76	75	107	78	88	89	76	84	71	66	59	118	1,319
	M	15	88	107	98	100	83	90	74	74	87	86	61	86	85	60	61	82	1,337
CARTWRIGHT-ROBLIN MUNICIPALITY																			
	F	8	38	51	55	52	37	37	37	40	36	35	20	33	41	38	31	50	639
	M	6	39	50	44	41	43	43	40	34	34	25	40	34	38	34	35	45	625
CLANWILLIAN-ERICKSON MUN																			
	F	5	24	32	22	37	36	31	26	25	24	20	34	47	38	47	46	55	549
	M	13	28	31	34	12	25	16	27	22	38	28	24	40	42	40	43	54	517
CORNWALLIS RM																			
	F	27	111	125	114	79	102	156	139	121	107	75	62	73	67	67	42	46	1,513
	M	26	123	140	118	86	68	51	48	61	49	74	60	67	59	57	54	59	1,200
DAUPHIN CITY																			
	F	51	227	253	313	253	299	287	303	289	284	238	260	284	307	292	280	681	4,901
	M	60	242	294	293	256	283	270	280	267	261	251	227	269	268	258	236	464	4,479
DAUPHIN RM																			
	F	8	34	49	38	32	49	35	42	36	45	56	45	57	76	77	41	53	773
	M	10	32	36	47	50	46	50	47	38	52	42	51	76	68	92	65	75	877

Manitoba Health Population Report – June 1, 2021

Prairie Mountain Health Region

Municipality	Gender	Under 1	1 - 4	5 - 9	10 - 14	15 - 19	20 - 24	25 - 29	30 - 34	35 - 39	40 - 44	45 - 49	50 - 54	55 - 59	60 - 64	65 - 69	70 - 74	75 +	Total
DELORAIN-WINCHESTER MUN																			
	F	7	31	35	38	40	31	49	28	38	34	36	31	55	65	54	37	107	716
	M	7	30	45	37	39	34	55	44	29	47	33	34	41	60	63	48	78	724
ELLICE-ARCHIE RM																			
	F	6	18	15	18	24	27	29	27	26	7	20	24	35	30	25	23	27	381
	M	5	30	20	30	21	27	36	31	18	22	13	23	39	46	41	20	31	453
ELTON RM																			
	F	13	60	67	74	50	48	53	73	72	75	55	61	69	81	69	35	43	998
	M	11	63	75	81	68	66	47	58	75	63	75	57	70	81	66	54	41	1,051
ETHELBERT MUN																			
	F	4	11	17	22	15	11	13	16	24	10	18	14	23	24	16	33	35	306
	M	5	17	27	30	15	19	16	26	19	16	15	24	32	26	34	22	40	383
GILBERT PLAINS MUN																			
	F	5	15	34	53	43	44	32	32	36	40	42	54	52	58	56	42	102	740
	M	9	22	34	31	39	55	51	50	51	44	52	50	44	62	58	51	79	782
GLENBORO-SOUTH CYPRESS MUN																			
	F	5	22	37	30	41	20	39	28	40	44	32	29	43	49	38	37	88	622
	M	7	39	55	42	35	35	38	34	27	40	40	22	43	48	46	45	54	650
GLENELLA-LANSDOWNE RM																			
	F	2	15	20	34	26	28	21	19	23	23	32	23	27	35	43	34	46	451
	M	1	25	29	35	45	35	17	12	25	24	24	34	29	30	55	34	50	504
GRANDVIEW MUNICIPALITY																			
	F	5	32	38	40	31	35	38	35	38	50	31	29	50	55	69	58	117	751
	M	6	30	55	35	48	32	28	37	42	39	44	33	43	44	74	62	111	763
GRASSLAND MUN																			
	F	8	47	64	43	37	44	38	56	51	44	27	39	52	56	48	46	63	763
	M	14	57	68	64	64	44	48	57	45	37	39	37	57	59	42	49	53	834
HAMIOTA MUN																			
	F	3	29	53	47	40	34	35	39	43	38	41	26	54	45	63	36	103	729
	M	9	24	29	41	35	37	29	36	43	36	33	35	46	55	58	38	77	661
HARRISON-PARK MUN																			
	F	4	28	33	38	26	24	41	50	31	38	46	48	95	101	96	82	102	883
	M	11	30	27	28	31	22	38	46	40	36	44	62	83	99	106	96	111	910

Manitoba Health Population Report – June 1, 2021

Prairie Mountain Health Region

Municipality	Gender	Under 1	1 - 4	5 - 9	10 - 14	15 - 19	20 - 24	25 - 29	30 - 34	35 - 39	40 - 44	45 - 49	50 - 54	55 - 59	60 - 64	65 - 69	70 - 74	75 +	Total
KILLARNEY-TURTLE MOUNTAIN RM																			
	F	22	85	123	114	83	85	99	98	109	96	104	106	122	154	142	111	243	1,896
	M	15	75	116	137	106	106	98	101	104	99	91	103	92	136	148	117	182	1,826
LAKESHORE RM																			
	F	6	26	32	36	36	27	33	26	25	35	36	49	64	53	51	49	55	639
	M	5	21	37	39	28	33	26	34	17	26	36	52	62	65	65	50	70	666
MCCREARY MUN																			
	F	5	15	27	26	27	23	16	21	28	28	32	17	33	37	39	31	67	472
	M	4	25	32	38	18	23	17	17	16	32	30	29	21	33	48	34	62	479
MELITA TOWN																			
	F	11	32	34	44	38	46	46	45	34	44	36	36	37	42	25	34	85	669
	M	9	34	46	38	34	43	43	44	32	28	37	27	46	35	30	18	68	612
MINITONAS-BOWSMAN RM																			
	F	11	45	46	42	57	60	60	47	38	46	68	56	61	65	51	50	59	862
	M	7	47	39	49	48	56	60	58	34	45	60	56	57	68	55	56	78	873
MINNEDOSA TOWN																			
	F	13	71	107	102	108	106	104	131	113	118	93	94	126	152	114	99	207	1,858
	M	22	79	115	112	107	99	106	117	102	123	106	99	128	143	98	108	134	1,798
MINTO-ODANAH RM																			
	F	0	2	9	6	12	9	3	4	4	10	12	5	12	32	17	12	38	187
	M	2	7	12	13	11	12	16	5	13	16	7	8	7	24	25	18	25	221
MOSSEY RIVER RM																			
	F	6	24	30	29	33	38	36	32	27	25	32	32	52	42	50	30	67	585
	M	4	30	38	34	27	39	31	34	22	27	38	30	50	66	49	36	57	612
MOUNTAIN - NORTH RM																			
	F	4	17	21	21	19	18	26	19	20	16	19	29	35	28	31	18	38	379
	M	4	13	23	17	18	29	24	30	21	22	21	19	42	36	41	25	33	418
MOUNTAIN - SOUTH RM																			
	F	1	6	12	11	10	11	12	9	7	7	6	9	17	14	17	6	15	170
	M	4	8	7	9	16	11	4	10	13	13	8	18	18	24	23	17	18	221
NEEPAWA TOWN																			
	F	50	144	223	240	220	157	134	209	300	275	171	142	150	138	128	136	313	3,130
	M	40	171	251	240	212	178	171	291	414	381	214	159	135	125	115	108	215	3,420

Manitoba Health Population Report – June 1, 2021

Prairie Mountain Health Region

Municipality	Gender	Under 1	1 - 4	5 - 9	10 - 14	15 - 19	20 - 24	25 - 29	30 - 34	35 - 39	40 - 44	45 - 49	50 - 54	55 - 59	60 - 64	65 - 69	70 - 74	75 +	Total
NORFOLK-TREHERNE MUN																			
	F	5	53	43	45	37	40	38	58	41	44	44	40	52	50	51	44	100	785
	M	10	37	58	53	38	43	39	41	49	40	40	50	46	58	52	44	66	764
NORTH CYPRESS-LANGFORD MUN																			
	F	2	21	23	33	36	37	31	22	26	30	31	37	43	74	55	44	62	607
	M	9	21	27	39	34	40	31	35	36	35	35	36	48	69	67	54	68	684
OAKLAND-WAWANESA MUN																			
	F	10	40	48	65	42	40	50	62	53	47	41	50	43	46	45	35	65	782
	M	14	46	64	69	51	48	50	57	57	31	46	47	53	52	39	32	45	801
OAKVIEW RM																			
	F	4	27	35	39	36	35	37	35	40	41	32	37	62	69	50	45	56	680
	M	8	30	36	50	39	37	40	57	42	39	34	48	59	74	62	39	69	763
PIPESTONE RM																			
	F	14	40	48	55	43	49	50	64	52	45	44	45	56	67	52	43	93	860
	M	11	45	64	64	43	49	49	58	53	53	44	42	52	66	62	48	61	864
PRAIRIE LAKES RM																			
	F	3	32	22	31	24	25	29	32	41	25	34	35	68	79	50	36	68	634
	M	3	23	30	29	36	21	44	31	35	33	25	40	55	75	53	56	55	644
PRAIRIE VIEW MUN																			
	F	16	52	85	68	64	59	55	75	62	58	53	54	73	86	81	53	118	1,112
	M	10	58	80	73	67	57	65	83	65	72	63	51	69	110	78	62	79	1,142
RIDING MOUNTAIN WEST RM																			
	F	2	12	20	21	26	34	24	28	22	20	31	39	42	54	55	32	49	511
	M	5	29	21	27	27	41	34	40	19	27	31	40	55	55	62	34	53	600
RIVERDALE MUN																			
	F	10	46	77	62	52	55	67	74	61	57	61	53	83	61	63	35	95	1,012
	M	14	41	67	62	60	45	68	74	76	55	46	66	66	71	70	44	74	999
ROBLIN MUN																			
	F	19	58	110	110	89	86	102	92	98	80	85	99	122	137	131	120	268	1,806
	M	19	84	100	121	72	109	86	99	119	84	90	81	122	140	149	113	197	1,785
ROSEDALE RM																			
	F	8	37	63	56	46	41	46	37	41	33	40	55	50	50	44	36	59	742
	M	6	44	59	66	50	50	57	49	46	32	42	47	59	57	48	36	64	812

Manitoba Health Population Report – June 1, 2021

Prairie Mountain Health Region

Municipality	Gender	Under 1	1 - 4	5 - 9	10 - 14	15 - 19	20 - 24	25 - 29	30 - 34	35 - 39	40 - 44	45 - 49	50 - 54	55 - 59	60 - 64	65 - 69	70 - 74	75 +	Total
ROSSBURN MUN																			
	F	5	31	36	44	31	30	27	31	38	36	25	40	40	43	40	34	79	610
	M	12	34	41	52	45	54	37	40	33	36	37	46	38	48	42	36	54	685
RUSSELL-BINSCARTH MUN																			
	F	15	80	97	84	83	70	98	90	109	82	80	81	112	89	90	82	184	1,526
	M	19	73	88	74	80	83	93	95	99	93	93	69	114	107	97	75	121	1,473
SIFTON RM																			
	F	10	45	45	62	52	48	62	40	42	35	52	47	42	49	52	43	53	779
	M	11	47	72	62	54	49	52	51	49	44	39	40	41	64	46	42	49	812
SOURIS-GLENWOOD MUN																			
	F	15	61	69	73	68	67	66	82	68	72	59	68	95	89	87	73	171	1,283
	M	9	62	79	86	64	73	62	71	74	74	73	53	63	110	86	50	126	1,215
STE ROSE MUN																			
	F	13	38	45	51	58	52	45	52	40	53	56	56	71	96	80	65	150	1,021
	M	10	43	55	52	53	60	41	43	59	54	50	48	71	71	79	75	126	990
SWAN RIVER TOWN																			
	F	42	129	167	176	146	158	187	173	175	149	150	149	192	166	159	140	369	2,827
	M	40	157	172	188	152	162	186	161	154	132	132	139	187	173	132	111	258	2,636
	X	0	0	0	0	0	0	1	0	0	0	0	0	0	0	0	0	0	1
SWAN VALLEY WEST MUN																			
	F	10	16	28	38	40	30	23	33	40	34	37	46	43	88	76	68	110	760
	M	9	22	32	46	51	43	27	44	44	40	40	40	54	88	88	53	119	840
TWO BORDERS MUN																			
	F	3	18	30	21	22	24	23	26	23	25	22	26	35	48	49	42	48	485
	M	5	20	19	23	27	18	23	32	24	30	26	23	37	48	43	42	63	503
UNORG. TERRITORIES - PARKLAND																			
	F	24	103	119	122	83	109	105	77	68	72	80	60	60	73	51	27	41	1,274
	M	29	137	128	124	139	127	106	86	67	79	82	92	70	82	54	37	47	1,486
VICTORIA RM																			
	F	7	31	47	51	39	29	41	35	33	42	36	31	35	47	54	43	68	669
	M	4	45	62	63	51	41	41	35	37	30	33	32	35	50	43	50	56	708
VIRDEN TOWN																			
	F	21	107	128	126	96	105	137	145	159	125	130	95	115	113	96	83	230	2,011
	M	30	108	150	161	101	112	111	143	146	128	103	113	102	114	94	68	143	1,927

Manitoba Health Population Report – June 1, 2021

Prairie Mountain Health Region

Municipality	Gender	Under 1	1 - 4	5 - 9	10 - 14	15 - 19	20 - 24	25 - 29	30 - 34	35 - 39	40 - 44	45 - 49	50 - 54	55 - 59	60 - 64	65 - 69	70 - 74	75 +	Total
WALLACE-WOODWORTH RM																			
	F	12	55	56	61	80	61	53	52	64	66	61	68	74	105	88	92	140	1,188
	M	15	69	86	68	71	80	88	74	68	55	64	77	82	105	98	77	121	1,298
WHITEHEAD RM																			
	F	2	17	13	21	19	24	27	23	22	26	18	17	29	26	13	14	20	331
	M	3	19	16	23	23	26	14	24	20	25	17	26	26	26	20	12	24	344
YELLOWHEAD RM																			
	F	9	36	53	53	41	59	40	57	59	64	63	61	63	104	92	75	153	1,082
	M	11	42	64	73	66	62	55	40	62	53	66	69	79	94	97	80	100	1,113
Non-FN Sub-Total(Sex)																			
	F	906	3,898	5,142	5,088	4,692	4,933	5,203	5,535	5,469	5,146	4,721	4,484	5,375	5,684	5,059	4,394	8,630	84,359
	M	1,001	4,261	5,564	5,501	4,961	5,171	5,153	5,414	5,496	5,194	4,848	4,530	5,171	5,570	5,081	4,154	6,589	83,659
	X	0	0	0	0	0	0	2	0	0	0	0	0	0	0	0	0	0	2
BIRDTAIL SIOUX FN																			
	F	5	23	28	15	19	11	15	10	13	5	11	4	5	4	3	3	0	174
	M	3	18	21	23	8	18	9	9	5	8	5	5	4	6	4	0	3	149
CRANE RIVER FN																			
	F	1	12	21	13	11	3	13	6	6	3	8	1	8	2	2	1	1	112
	M	2	8	9	14	13	5	10	4	3	2	5	2	1	0	4	3	0	85
EBB & FLOW FN																			
	F	12	33	55	60	51	38	32	37	26	22	13	34	19	18	12	6	9	477
	M	11	41	46	55	43	25	34	23	28	20	24	15	21	13	3	4	6	412
GAMBLERS FN																			
	F	0	3	3	0	0	2	0	3	1	1	0	1	2	0	1	0	1	18
	M	0	0	3	2	0	0	2	1	1	0	0	0	3	2	0	0	0	14
INDIAN BIRCH FN																			
	F	3	6	5	4	4	4	7	4	1	3	4	3	3	0	1	2	1	55
	M	1	6	8	7	2	6	2	4	5	4	4	4	1	1	0	1	1	57
KEESECKOOWENIN FN																			
	F	3	14	7	13	9	12	7	9	9	6	8	4	9	6	8	6	2	132
	M	3	8	16	12	8	10	10	4	7	10	3	4	10	4	6	0	1	116
OAK LAKE SIOUX FN																			
	F	2	6	7	8	7	6	4	7	9	7	7	7	10	8	3	1	4	103
	M	0	5	8	11	11	10	8	6	6	8	5	7	5	10	2	3	4	109

Manitoba Health Population Report – June 1, 2021

Prairie Mountain Health Region

Municipality	Gender	Under 1	1 - 4	5 - 9	10 - 14	15 - 19	20 - 24	25 - 29	30 - 34	35 - 39	40 - 44	45 - 49	50 - 54	55 - 59	60 - 64	65 - 69	70 - 74	75 +	Total
PINE CREEK FN																			
	F	5	18	18	30	26	16	18	20	20	18	14	13	15	18	11	5	7	272
	M	3	27	26	26	23	17	22	16	22	17	10	17	10	14	12	4	6	272
ROLLING RIVER FN																			
	F	3	6	11	12	11	7	10	6	12	5	7	10	9	12	2	3	1	127
	M	2	3	14	14	10	7	7	8	9	8	5	11	9	10	5	1	2	125
SHOAL RIVER FN																			
	F	9	21	36	40	21	19	19	20	13	11	10	11	13	4	2	3	3	255
	M	6	26	31	35	24	16	21	22	21	6	7	18	13	8	4	2	12	272
SIOUX VALLEY FN																			
	F	7	23	33	33	31	14	24	33	24	22	22	27	27	18	17	11	16	382
	M	3	28	33	35	37	26	30	25	28	26	25	29	24	26	9	8	7	399
VALLEY RIVER FN																			
	F	2	14	18	24	14	10	12	20	7	8	2	10	13	5	6	1	7	173
	M	2	11	15	17	10	15	16	10	8	7	8	7	13	7	3	1	7	157
WATERHEN FN																			
	F	0	13	13	14	10	15	12	10	5	7	15	12	3	6	5	2	7	149
	M	2	12	13	20	10	10	11	9	7	9	12	15	14	10	4	5	2	165
WAYWAYSEECAPPO FN																			
	F	16	45	70	63	55	40	44	36	24	32	37	28	20	26	11	14	10	571
	M	16	52	53	55	50	49	44	30	32	20	24	24	23	14	13	8	10	517
FN Sub-Total(Sex)																			
	F	68	237	325	329	269	197	217	221	170	150	158	165	156	127	84	58	69	3,000
	M	54	245	296	326	249	214	226	171	182	145	137	158	151	125	69	40	61	2,849
RHA Sub-Total (Sex)																			
	F	974	4,135	5,467	5,417	4,961	5,130	5,420	5,756	5,639	5,296	4,879	4,649	5,531	5,811	5,143	4,452	8,699	87,359
	M	1,055	4,506	5,860	5,827	5,210	5,385	5,379	5,585	5,678	5,339	4,985	4,688	5,322	5,695	5,150	4,194	6,650	86,508
	X	0	0	0	0	0	0	2	0	0	0	0	0	0	0	0	0	0	2
RHA Total		2,029	8,641	11,327	11,244	10,171	10,515	10,801	11,341	11,317	10,635	9,864	9,337	10,853	11,506	10,293	8,646	15,349	173,869

Prairie Mountain Health Region

Municipality	2017	2018	2019	2020	2021
ALONSA RM - PARKLAND	1,505	1,505	1,447	1,470	1,574
ARGYLE RM	906	888	866	868	877
BOISSEVAIN-MORTON MUN	2,436	2,415	2,393	2,443	2,459
BRANDON CITY	53,998	54,196	54,536	55,058	55,417
BRENDA-WASKADA MUN	689	675	651	643	650
CARBERRY TOWN	2,526	2,538	2,555	2,602	2,656
CARTWRIGHT-ROBLIN MUNICIPALITY	1,244	1,258	1,295	1,274	1,264
CLANWILLIAN-ERICKSON MUN	1,048	1,063	1,047	1,043	1,066
CORNWALLIS RM	2,679	2,711	2,669	2,668	2,713
DAUPHIN CITY	9,022	9,161	9,307	9,361	9,380
DAUPHIN RM	1,670	1,649	1,643	1,612	1,650
DELORAINIE-WINCHESTER MUN	1,465	1,485	1,459	1,466	1,440
ELLICE-ARCHIE RM	867	869	831	832	834
ELTON RM	1,897	1,923	1,950	1,958	2,049
ETHELBERT MUN	676	683	681	668	689
GILBERT PLAINS MUN	1,604	1,588	1,555	1,511	1,522
GLENBORO-SOUTH CYPRESS MUN	1,301	1,303	1,284	1,274	1,272
GLENELLA-LANSDOWNE RM	983	958	967	975	955
GRANDVIEW MUNICIPALITY	1,577	1,559	1,557	1,521	1,514
GRASSLAND MUN	1,513	1,510	1,526	1,550	1,597
HAMIOTA MUN	1,400	1,408	1,386	1,398	1,390
HARRISON-PARK MUN	1,773	1,771	1,779	1,767	1,793
KILLARNEY-TURTLE MOUNTAIN RM	3,605	3,664	3,693	3,719	3,722
LAKESHORE RM	1,359	1,337	1,323	1,337	1,305
MCCREARY MUN	948	959	976	955	951
MELITA TOWN	1,188	1,209	1,210	1,235	1,281
MINITONAS-BOWSMAN RM	1,728	1,765	1,723	1,707	1,735
MINNEDOSA TOWN	3,450	3,521	3,531	3,587	3,656
MINTO-ODANAH RM	463	453	442	437	408

Prairie Mountain Health Region

Municipality	2017	2018	2019	2020	2021
MOSSEY RIVER RM	1,190	1,179	1,198	1,198	1,197
MOUNTAIN - NORTH RM	812	778	787	837	797
MOUNTAIN - SOUTH RM	410	389	392	405	391
NEEPAWA TOWN	5,709	5,789	6,065	6,389	6,550
NORFOLK-TREHERNE MUN	1,527	1,516	1,545	1,547	1,549
NORTH CYPRESS-LANGFORD MUN	1,388	1,371	1,333	1,300	1,291
OAKLAND-WAWANESA MUN	1,512	1,535	1,577	1,617	1,583
OAKVIEW RM	1,472	1,459	1,434	1,445	1,443
PIPESTONE RM	1,669	1,656	1,670	1,683	1,724
PRAIRIE LAKES RM	1,261	1,261	1,261	1,292	1,278
PRAIRIE VIEW MUN	2,286	2,281	2,247	2,247	2,254
RIDING MOUNTAIN WEST RM	1,168	1,156	1,139	1,129	1,111
RIVERDALE MUN	2,007	2,046	2,031	2,031	2,011
ROBLIN MUN	3,602	3,604	3,623	3,588	3,591
ROSEDALE RM	1,615	1,623	1,590	1,559	1,554
ROSSBURN MUN	1,244	1,240	1,257	1,296	1,295
RUSSELL-BINSCARTH MUN	2,958	2,926	2,946	2,965	2,999
SIFTON RM	1,491	1,488	1,520	1,511	1,591
SOURIS-GLENWOOD MUN	2,489	2,484	2,488	2,483	2,498
STE ROSE MUN	1,997	1,977	1,998	1,996	2,011
SWAN RIVER TOWN	5,427	5,324	5,350	5,426	5,464
SWAN VALLEY WEST MUN	1,772	1,732	1,671	1,643	1,600
TWO BORDERS MUN	1,065	1,054	1,028	1,020	988
UNORG. TERRITORIES - PARKLAND	2,682	2,665	2,625	2,726	2,760
VICTORIA RM	1,341	1,322	1,341	1,352	1,377
VIRDEN TOWN	3,899	3,873	3,871	3,921	3,938
WALLACE-WOODWORTH RM	2,603	2,552	2,538	2,484	2,486
WHITEHEAD RM	737	725	731	709	675
YELLOWHEAD RM	2,209	2,206	2,205	2,163	2,195

Prairie Mountain Health Region

Municipality	2017	2018	2019	2020	2021
Non-FN Sub-Total	165,062	165,235	165,743	166,901	168,020
BIRDTAIL SIOUX FN	307	291	306	317	323
CRANE RIVER FN	188	183	177	170	197
EBB & FLOW FN	807	830	844	852	889
GAMBLERS FN	34	34	31	32	32
INDIAN BIRCH FN	95	95	93	98	112
KEESECKOOWENIN FN	250	242	253	251	248
OAK LAKE SIOUX FN	212	210	215	220	212
PINE CREEK FN	523	528	542	542	544
ROLLING RIVER FN	244	249	242	243	252
SHOAL RIVER FN	507	512	515	526	527
SIOUX VALLEY FN	769	789	795	769	781
VALLEY RIVER FN	337	338	326	333	330
WATERHEN FN	312	311	321	325	314
WAYWAYSEECAPPO FN	1,041	1,052	1,055	1,062	1,088
FN Sub-Total	5,626	5,664	5,715	5,740	5,849
RHA Total	170,688	170,899	171,458	172,641	173,869

Prairie Mountain Health Region**Age Group 65+**

Municipality	2017	2018	2019	2020	2021
ALONSA RM - PARKLAND	212	213	205	211	211
ARGYLE RM	222	221	225	228	239
BOISSEVAIN-MORTON MUN	560	565	569	602	616
BRANDON CITY	7,965	8,204	8,443	8,721	9,024
BRENDA-WASKADA MUN	143	148	153	163	174
CARBERRY TOWN	431	432	431	437	446
CARTWRIGHT-ROBLIN MUNICIPALITY	219	220	223	224	233
CLANWILLIAN-ERICKSON MUN	270	271	272	269	285
CORNWALLIS RM	277	285	303	321	325
DAUPHIN CITY	2,093	2,123	2,161	2,177	2,211
DAUPHIN RM	340	361	376	397	403
DELORAIN-WINCHESTER MUN	373	390	379	383	387
ELLICE-ARCHIE RM	148	148	150	151	167
ELTON RM	218	233	261	278	308
ETHELBERT MUN	177	179	173	173	180
GILBERT PLAINS MUN	359	369	372	375	388
GLENBORO-SOUTH CYPRESS MUN	302	310	306	302	308
GLENELLA-LANSDOWNE RM	228	237	255	259	262
GRANDVIEW MUNICIPALITY	491	491	493	489	491
GRASSLAND MUN	274	283	291	299	301
HAMIOTA MUN	320	332	341	349	375
HARRISON-PARK MUN	542	561	586	590	593
KILLARNEY-TURTLE MOUNTAIN RM	830	855	877	909	943
LAKESHORE RM	327	329	338	343	340
MCCREARY MUN	265	274	287	285	281
MELITA TOWN	259	255	249	261	260
MINITONAS-BOWSMAN RM	323	335	336	346	349
MINNEDOSA TOWN	675	691	713	731	760
MINTO-ODANAH RM	128	128	129	134	135

Prairie Mountain Health Region**Age Group 65+**

Municipality	2017	2018	2019	2020	2021
MOSSEY RIVER RM	271	272	281	290	289
MOUNTAIN - NORTH RM	164	166	172	187	186
MOUNTAIN - SOUTH RM	85	84	91	97	96
NEEPAWA TOWN	960	969	972	977	1,015
NORFOLK-TREHERNE MUN	326	337	346	351	357
NORTH CYPRESS-LANGFORD MUN	303	304	315	328	350
OAKLAND-WAWANESA MUN	228	244	262	271	261
OAKVIEW RM	260	265	280	297	321
PIPESTONE RM	331	338	351	357	359
PRAIRIE LAKES RM	307	312	319	320	318
PRAIRIE VIEW MUN	415	426	446	457	471
RIDING MOUNTAIN WEST RM	240	243	260	269	285
RIVERDALE MUN	358	363	364	366	381
ROBLIN MUN	897	893	920	949	978
ROSEDALE RM	270	284	291	291	287
ROSSBURN MUN	273	277	287	288	285
RUSSELL-BINSCARTH MUN	604	604	612	626	649
SIFTON RM	243	240	259	267	285
SOURIS-GLENWOOD MUN	537	544	554	552	593
STE ROSE MUN	515	525	545	555	575
SWAN RIVER TOWN	1,172	1,164	1,147	1,148	1,169
SWAN VALLEY WEST MUN	488	501	503	513	514
TWO BORDERS MUN	269	273	279	282	287
UNORG. TERRITORIES - PARKLAND	210	224	237	248	257
VICTORIA RM	295	298	302	309	314
VIRDEN TOWN	692	678	681	696	714
WALLACE-WOODWORTH RM	578	576	582	597	616
WHITEHEAD RM	110	117	108	108	103
YELLOWHEAD RM	556	551	561	571	597

Prairie Mountain Health Region**Age Group 65+**

Municipality	2017	2018	2019	2020	2021
Non-FN Sub-Total	30,928	31,515	32,224	32,974	33,907
BIRDTAIL SIOUX FN	9	10	12	14	13
CRANE RIVER FN	7	8	9	10	11
EBB & FLOW FN	33	35	39	41	40
GAMBLERS FN	2	2	1	-	2
INDIAN BIRCH FN	6	5	5	6	6
KEESECKOOWENIN FN	16	17	20	18	23
OAK LAKE SIOUX FN	18	15	15	16	17
PINE CREEK FN	29	36	38	38	45
ROLLING RIVER FN	9	10	9	12	14
SHOAL RIVER FN	26	23	25	26	26
SIOUX VALLEY FN	55	58	60	59	68
VALLEY RIVER FN	21	24	25	25	25
WATERHEN FN	18	20	20	23	25
WAYWAYSEECAPPO FN	63	65	66	64	66
FN Sub-Total	312	328	344	352	381
RHA Total	31,240	31,843	32,568	33,326	34,288

Population of Southern Health-Santé Sud

June 1, 2021

Manitoba RHAs -- Southern Health-Santé Sud

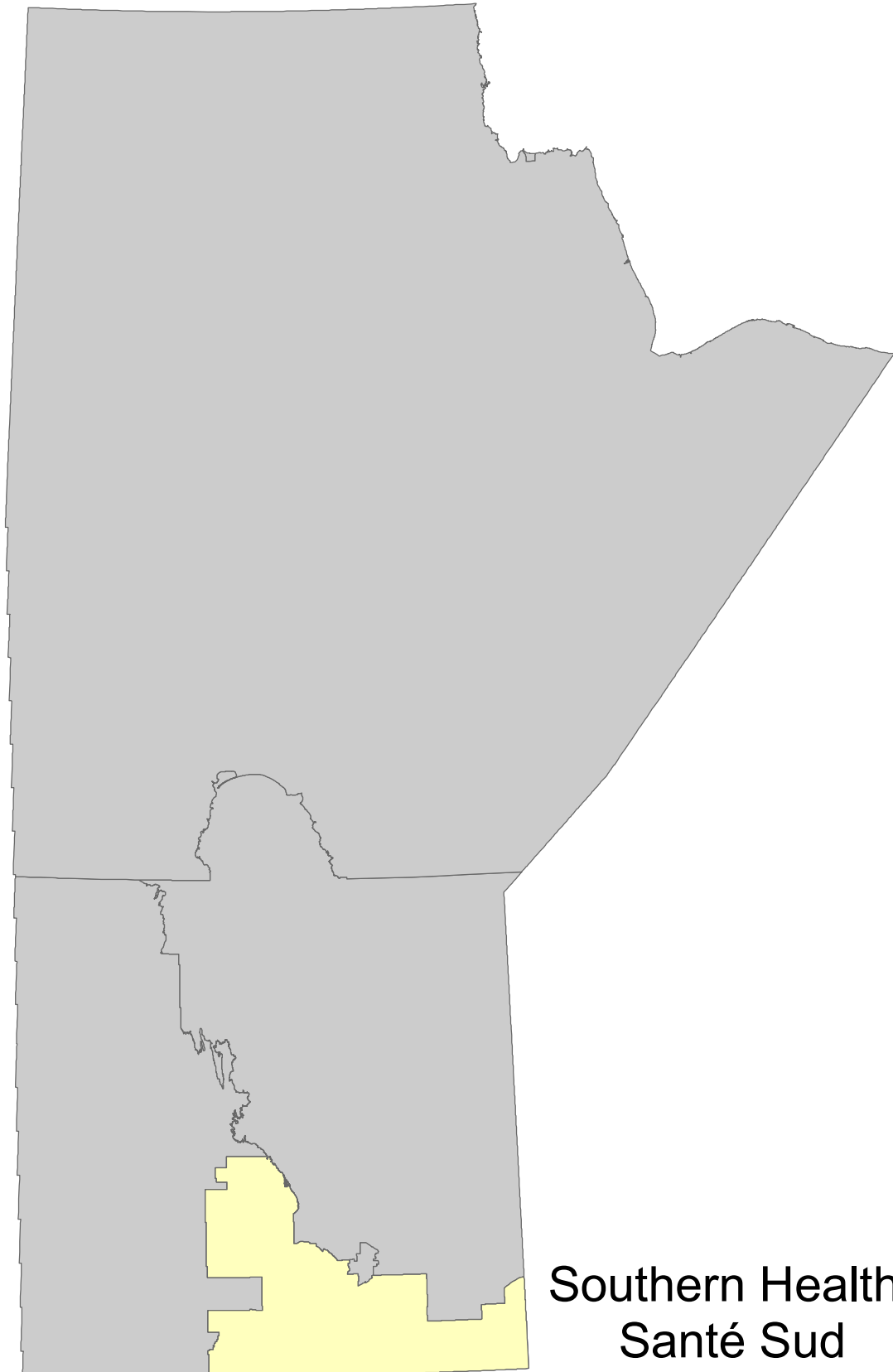

**Southern Health-
Santé Sud**

Manitoba Health Population Report – June 1, 2021

Southern Health-Santé Sud Region

District	Gender	Under 1	1 - 4	5 - 9	10 - 14	15 - 19	20 - 24	25 - 29	30 - 34	35 - 39	40 - 44	45 - 49	50 - 54	55 - 59	60 - 64	65 - 69	70 - 74	75 +	Total
Southern West Zone																			
Altona																			
	F	70	311	421	403	362	339	357	311	317	283	272	263	276	250	212	166	360	4,973
	M	95	321	422	459	415	402	366	293	319	293	253	284	289	248	214	154	284	5,111
Lorne/Louise/Pembina																			
	F	59	221	258	275	241	265	244	262	253	216	196	207	320	276	247	205	443	4,188
	M	57	227	324	293	229	275	285	270	237	225	200	258	280	311	256	226	347	4,300
Morden																			
	F	72	318	413	407	348	303	375	387	443	402	322	281	299	314	263	256	539	5,742
	M	73	297	481	419	357	343	363	359	455	374	330	271	285	285	245	225	391	5,553
Roland/Thompson																			
	F	22	77	91	79	73	75	69	63	65	71	48	54	62	68	61	42	58	1,078
	M	16	74	93	86	68	73	75	88	67	61	47	52	63	71	61	55	62	1,112
Stanley																			
	F	47	219	280	310	314	261	210	194	199	183	223	181	175	163	89	54	62	3,164
	M	37	199	322	352	341	265	210	187	171	187	194	221	154	172	121	70	56	3,259
Winkler																			
	F	150	595	769	685	647	672	682	661	552	509	437	450	427	429	360	260	627	8,912
	M	162	605	759	742	708	732	697	664	552	525	463	424	434	376	358	237	412	8,850
	F	420	1,741	2,232	2,159	1,985	1,915	1,937	1,878	1,829	1,664	1,498	1,436	1,559	1,500	1,232	983	2,089	28,057
	M	440	1,723	2,401	2,351	2,118	2,090	1,996	1,861	1,801	1,665	1,487	1,510	1,505	1,463	1,255	967	1,552	28,185
RHA Sub-Total (Sex)																			
	F	1,553	6,387	8,469	8,266	7,158	6,858	7,178	7,336	7,218	6,550	6,088	5,809	6,419	6,167	5,067	3,900	7,109	107,532
	M	1,590	6,689	8,974	8,648	7,635	7,559	7,215	7,178	7,122	6,641	6,231	5,923	6,512	6,187	5,117	3,911	5,742	108,874
	X	0	0	0	0	1	1	0	0	1	0	0	0	0	0	0	0	0	3
RHA Total		3,143	13,076	17,443	16,914	14,794	14,418	14,393	14,514	14,341	13,191	12,319	11,732	12,931	12,354	10,184	7,811	12,851	216,409

Southern Health-Santé Sud Region

District	2017	2018	2019	2020	2021
Southern East Zone					
Hanover	14,727	15,244	15,820	16,334	16,642
Niverville/Ritchot	13,164	13,797	14,122	14,586	15,270
Rural East	4,073	4,076	4,158	4,210	4,279
Ste Anne/La Broquerie	13,530	13,199	13,130	13,511	13,949
Steinbach	21,000	21,138	21,411	21,732	22,185
Tache	9,424	10,212	10,566	10,691	10,864
Southern Mid Zone					
Carman	5,832	5,850	5,848	5,891	5,933
Grey	2,846	2,843	2,831	2,867	2,916
MacDonald	7,753	8,027	8,188	8,455	8,728
Morris	5,128	5,159	5,257	5,396	5,601
Red River South	4,515	4,536	4,581	4,623	4,646
St. Pierre	4,375	4,396	4,430	4,511	4,629
Southern North Zone					
Cartier/St. François Xavier	8,127	8,549	9,029	9,267	10,062
City of Portage La Prairie	15,999	15,905	16,035	16,109	16,124
North Norfolk	4,414	4,456	4,494	4,529	4,532
Rural Portage	7,084	7,018	7,102	7,184	7,308
Seven Regions	6,184	6,270	6,312	6,383	6,499

Note: Manitoba Health Districts are defined by the RHAs, and are subject to change over time. For comparability, all populations have been tabulated using current district definitions, even if different definitions were in use during that population's year.

Southern Health-Santé Sud Region

District	2017	2018	2019	2020	2021
Southern West Zone					
Altona	9,753	9,806	9,929	10,015	10,084
Lorne/Louise/Pembina	8,058	8,091	8,162	8,305	8,488
Morden	10,191	10,497	10,756	11,216	11,295
Roland/Thompson	2,083	2,101	2,154	2,166	2,190
Stanley	5,719	5,668	5,610	5,554	6,423
Winkler	17,046	17,436	17,930	18,361	17,762
RHA Total	201,025	204,274	207,855	211,896	216,409

Note: Manitoba Health Districts are defined by the RHAs, and are subject to change over time. For comparability, all populations have been tabulated using current district definitions, even if different definitions were in use during that population's year.

Southern Health-Santé Sud Region		Age Group 65+				
District	2017	2018	2019	2020	2021	
Southern East Zone						
Hanover	1,176	1,225	1,313	1,395	1,466	
Niverville/Ritchot	1,330	1,417	1,531	1,646	1,719	
Rural East	929	947	971	975	1,027	
Ste Anne/La Broquerie	1,706	1,677	1,750	1,852	1,911	
Steinbach	2,814	2,921	3,020	3,178	3,338	
Tache	798	972	1,006	1,099	1,194	
Southern Mid Zone						
Carman	1,229	1,228	1,263	1,301	1,319	
Grey	463	459	462	474	488	
MacDonald	873	922	976	1,040	1,114	
Morris	748	767	783	825	834	
Red River South	690	711	725	759	800	
St. Pierre	715	744	753	799	829	
Southern North Zone						
Cartier/St. François Xavier	972	1,046	1,101	1,174	1,246	
City of Portage La Prairie	2,610	2,622	2,694	2,761	2,820	
North Norfolk	667	684	697	724	734	
Rural Portage	930	954	977	1,028	1,072	
Seven Regions	774	795	824	827	857	

Note: Manitoba Health Districts are defined by the RHAs, and are subject to change over time. For comparability, all populations have been tabulated using current district definitions, even if different definitions were in use during that population's year.

Southern Health-Santé Sud Region		Age Group 65+				
District	2017	2018	2019	2020	2021	
Southern West Zone						
Altona	1,251	1,290	1,324	1,347	1,390	
Lorne/Louise/Pembina	1,568	1,586	1,624	1,680	1,724	
Morden	1,670	1,753	1,802	1,856	1,919	
Roland/Thompson	320	325	329	335	339	
Stanley	354	360	398	405	452	
Winkler	1,898	1,976	2,072	2,191	2,254	
RHA Total	26,485	27,381	28,395	29,671	30,846	

Note: Manitoba Health Districts are defined by the RHAs, and are subject to change over time. For comparability, all populations have been tabulated using current district definitions, even if different definitions were in use during that population's year.

Manitoba Health Population Report – June 1, 2021

Southern Health-Santé Sud Region

Municipality	Gender	Under 1	1 - 4	5 - 9	10 - 14	15 - 19	20 - 24	25 - 29	30 - 34	35 - 39	40 - 44	45 - 49	50 - 54	55 - 59	60 - 64	65 - 69	70 - 74	75 +	Total
ALONSA RM - CENTRAL																			
	F	5	41	41	34	26	24	30	28	19	10	21	25	20	13	10	6	13	366
	M	4	35	59	33	36	39	45	31	30	18	17	34	31	22	15	19	14	482
ALTONA TOWN																			
	F	30	153	206	203	163	180	185	179	173	170	161	148	158	145	136	116	293	2,799
	M	53	148	211	225	205	205	185	160	185	168	147	169	170	138	123	105	206	2,803
CARMAN TOWN																			
	F	30	119	152	130	105	102	123	121	151	96	110	92	120	149	107	122	328	2,157
	M	29	122	157	156	109	122	133	114	127	125	107	92	113	148	105	95	221	2,075
CARTIER RM																			
	F	29	101	120	128	109	87	89	120	116	87	87	98	113	124	66	53	78	1,605
	M	29	101	155	118	123	103	94	107	110	100	97	91	125	110	85	48	66	1,662
DE SALABERRY RM																			
	F	20	65	104	86	84	81	88	99	105	81	79	73	101	111	102	65	122	1,466
	M	14	70	103	107	81	72	92	81	110	104	87	66	114	111	91	82	106	1,491
DUFFERIN RM																			
	F	5	34	66	73	50	41	33	45	47	44	29	44	53	65	62	42	60	793
	M	10	45	71	93	62	54	62	27	53	57	40	30	54	72	48	52	77	907
	X	0	0	0	0	0	1	0	0	0	0	0	0	0	0	0	0	0	1
EMERSON-FRANKLIN RM																			
	F	19	80	108	111	81	97	96	81	77	76	78	76	114	113	93	68	105	1,473
	M	17	85	85	98	93	105	92	88	82	76	86	84	109	104	107	75	103	1,489
GREY RM																			
	F	13	78	111	105	59	81	88	95	89	73	74	77	103	107	72	57	107	1,389
	M	23	82	121	106	92	97	98	95	102	67	80	79	112	121	89	72	91	1,527
HANOVER RM																			
	F	141	636	771	724	650	634	680	590	541	513	460	430	390	362	259	182	324	8,287
	M	149	627	829	776	682	655	619	576	504	523	456	453	420	384	276	176	249	8,354
	X	0	0	0	0	0	0	0	0	1	0	0	0	0	0	0	0	0	1
HEADINGLEY RM																			
	F	22	198	313	373	246	90	76	106	137	139	146	142	146	146	124	83	116	2,603
	M	21	225	349	368	249	130	117	123	144	134	161	148	139	145	134	101	118	2,806

Manitoba Health Population Report – June 1, 2021

Southern Health-Santé Sud Region

Municipality	Gender	Under 1	1 - 4	5 - 9	10 - 14	15 - 19	20 - 24	25 - 29	30 - 34	35 - 39	40 - 44	45 - 49	50 - 54	55 - 59	60 - 64	65 - 69	70 - 74	75 +	Total
LA BROQUERIE RM																			
	F	60	225	298	283	256	228	221	225	216	201	159	159	165	118	86	49	89	3,038
	M	53	256	310	287	238	263	231	208	189	194	175	161	182	135	93	58	76	3,109
LORNE MUN																			
	F	25	88	112	126	106	112	98	108	105	97	80	101	143	108	81	75	188	1,753
	M	24	82	133	133	102	119	127	100	91	94	88	124	121	143	91	81	165	1,818
LOUISE MUN																			
	F	18	52	59	51	51	45	48	64	61	35	44	34	73	78	78	67	131	989
	M	16	73	75	55	48	42	45	75	55	43	39	48	67	77	82	66	90	996
MACDONALD RM																			
	F	57	207	291	335	288	235	227	282	314	318	310	298	335	288	205	162	167	4,319
	M	56	217	305	295	287	288	241	259	297	321	308	293	356	306	219	182	179	4,409
MONTCALM RM																			
	F	5	32	22	39	26	36	44	32	35	31	30	39	49	41	39	22	45	567
	M	6	25	37	25	32	30	45	41	37	34	30	38	50	60	38	38	30	596
MORDEN TOWN																			
	F	72	318	413	407	348	303	375	387	443	402	322	281	299	314	263	256	539	5,742
	M	73	297	481	419	357	343	363	359	455	374	330	271	285	285	245	225	391	5,553
MORRIS RM																			
	F	28	98	127	143	95	106	104	99	97	88	66	86	85	87	70	60	100	1,539
	M	27	96	107	119	134	108	104	108	86	86	96	84	86	80	80	56	86	1,543
MORRIS TOWN																			
	F	18	70	86	66	77	100	91	77	87	72	77	80	75	62	68	41	104	1,251
	M	16	82	96	100	87	100	74	78	86	76	67	85	73	79	60	48	61	1,268
NIVERVILLE TOWN																			
	F	53	222	305	286	198	165	215	287	328	260	210	105	126	113	102	86	160	3,221
	M	63	223	283	274	211	146	187	241	287	242	241	169	123	97	95	85	109	3,076
NORTH NORFOLK MUN																			
	F	35	142	159	162	147	151	158	128	125	123	130	108	147	128	97	102	178	2,220
	M	34	136	203	153	160	161	178	161	128	128	128	117	139	129	113	94	150	2,312
PEMBINA MUN																			
	F	13	73	80	90	79	102	86	83	80	79	64	65	91	82	81	60	118	1,326
	M	14	66	104	95	72	108	105	83	80	75	67	77	88	81	80	77	91	1,363

Manitoba Health Population Report – June 1, 2021

Southern Health-Santé Sud Region

Municipality	Gender	Under 1	1 - 4	5 - 9	10 - 14	15 - 19	20 - 24	25 - 29	30 - 34	35 - 39	40 - 44	45 - 49	50 - 54	55 - 59	60 - 64	65 - 69	70 - 74	75 +	Total
PINEY RM																			
	F	5	35	29	32	41	45	40	33	51	47	43	46	70	89	78	62	83	829
	M	9	22	53	49	51	50	48	37	54	49	45	70	83	90	92	64	109	975
PORTAGE LA PRAIRIE CITY																			
	F	97	355	553	506	480	479	536	609	490	490	452	448	537	533	472	350	760	8,147
	M	105	414	592	520	493	584	546	581	523	445	474	448	502	511	398	332	508	7,976
	X	0	0	0	0	1	0	0	0	0	0	0	0	0	0	0	0	0	1
PORTAGE LA PRAIRIE RM																			
	F	47	172	218	194	186	167	195	199	196	178	174	153	191	234	190	139	175	3,008
	M	49	171	240	226	189	229	191	219	212	174	159	177	213	233	185	137	185	3,189
RHINELAND MUN																			
	F	40	158	215	200	199	159	172	132	144	113	111	115	118	105	76	50	67	2,174
	M	42	173	211	234	210	197	181	133	134	125	106	115	119	110	91	49	78	2,308
RITCHOT RM																			
	F	51	231	324	299	256	255	259	351	373	302	318	259	320	283	215	139	164	4,399
	M	62	266	301	322	301	281	255	301	350	336	314	274	345	302	235	161	168	4,574
ROLAND RM																			
	F	11	36	44	35	24	36	34	29	28	28	15	25	21	36	20	15	15	452
	M	8	40	42	33	30	36	51	49	27	25	20	18	24	37	27	26	18	511
ST FRANCOIS XAVIER RM																			
	F	6	35	52	61	46	31	29	48	60	46	55	54	49	45	30	26	21	694
	M	7	28	50	54	38	40	30	38	53	37	57	60	61	42	42	23	32	692
ST PIERRE-JOLYS VILLAGE																			
	F	12	46	76	70	55	37	50	72	57	53	45	47	54	60	44	30	60	868
	M	19	56	65	52	46	48	38	63	59	48	47	38	40	58	49	29	49	804
STANLEY RM																			
	F	47	219	280	310	314	261	210	194	199	183	223	181	175	163	89	54	62	3,164
	M	37	199	322	352	341	265	210	187	171	187	194	221	154	172	121	70	56	3,259
STE ANNE RM																			
	F	38	118	154	155	127	132	147	164	143	124	117	144	158	155	118	87	82	2,163
	M	26	135	177	137	130	143	127	167	141	144	122	136	176	157	117	108	104	2,247
STE ANNE TOWN																			
	F	18	83	103	98	84	103	139	119	100	92	83	67	83	121	117	103	237	1,750
	M	21	100	100	107	80	87	107	122	106	77	91	72	84	101	101	100	186	1,642

Manitoba Health Population Report – June 1, 2021

Southern Health-Santé Sud Region

Municipality	Gender	Under 1	1 - 4	5 - 9	10 - 14	15 - 19	20 - 24	25 - 29	30 - 34	35 - 39	40 - 44	45 - 49	50 - 54	55 - 59	60 - 64	65 - 69	70 - 74	75 +	Total
STEINBACH CITY																			
	F	158	618	835	773	683	808	789	790	792	713	645	581	620	519	525	446	889	11,184
	M	157	675	865	888	714	835	791	774	809	733	651	542	581	508	481	353	644	11,001
STUARTBURN RM																			
	F	9	44	66	68	62	53	69	62	50	42	50	61	62	77	44	50	85	954
	M	7	56	64	63	62	56	57	63	51	43	53	57	89	67	60	47	78	973
TACHE RM																			
	F	83	317	401	416	378	332	372	360	376	402	362	356	357	315	243	167	161	5,398
	M	75	317	418	418	409	343	343	371	337	389	364	329	392	338	257	191	175	5,466
THOMPSON RM																			
	F	11	41	47	44	49	39	35	34	37	43	33	29	41	32	41	27	43	626
	M	8	34	51	53	38	37	24	39	40	36	27	34	39	34	34	29	44	601
UNORG. TERRITORIES - SOUTH EASTMAN																			
	F	3	9	10	9	5	9	9	20	12	6	9	15	20	33	36	16	26	247
	M	3	10	8	10	8	8	5	12	24	14	10	9	21	39	37	24	31	273
WESTLAKE-GLADSTONE MUN																			
	F	19	61	99	108	73	81	81	91	89	73	73	92	105	105	96	74	165	1,485
	M	16	81	104	105	105	94	91	80	80	92	83	86	105	107	111	71	156	1,567
WINKLER CITY																			
	F	150	595	769	685	647	672	682	661	552	509	437	450	427	429	360	260	627	8,912
	M	162	605	759	742	708	732	697	664	552	525	463	424	434	376	358	237	412	8,850
<hr/>																			
Non-FN Sub-Total(Sex)	F	1,503	6,205	8,219	8,018	6,953	6,699	7,003	7,204	7,095	6,439	5,982	5,684	6,314	6,088	4,995	3,869	7,087	105,357
	M	1,544	6,475	8,696	8,400	7,413	7,355	7,029	7,015	6,961	6,518	6,127	5,823	6,419	6,109	5,065	3,886	5,712	106,547
	X	0	0	0	0	1	1	0	0	1	0	0	0	0	0	0	0	0	3
<hr/>																			
BUFFALO POINT FN																			
	F	0	0	1	0	0	0	0	1	4	0	1	1	1	3	2	0	1	15
	M	0	0	1	0	0	1	0	2	1	1	0	2	1	2	0	0	2	13
DAKOTA PLAINS FN																			
	F	0	2	1	0	5	0	1	1	3	1	0	0	2	3	0	1	0	20
	M	1	2	1	0	3	0	1	1	2	1	1	3	3	1	0	2	1	23
DAKOTA TIPI FN																			
	F	2	2	7	8	3	2	3	6	6	2	1	2	2	1	6	1	0	54
	M	0	5	7	6	7	8	8	3	13	3	6	3	4	5	4	0	1	83

Manitoba Health Population Report – June 1, 2021

Southern Health-Santé Sud Region

Municipality	Gender	Under 1	1 - 4	5 - 9	10 - 14	15 - 19	20 - 24	25 - 29	30 - 34	35 - 39	40 - 44	45 - 49	50 - 54	55 - 59	60 - 64	65 - 69	70 - 74	75 +	Total
LONG PLAINS FN																			
	F	15	47	55	48	40	31	35	26	24	26	22	20	22	16	11	6	5	449
	M	11	44	62	66	43	43	34	27	29	26	24	16	16	18	8	9	6	482
ROSEAU RIVER FN																			
	F	2	22	21	27	22	20	16	14	14	11	20	15	10	11	16	5	1	247
	M	4	15	33	24	28	24	24	19	14	20	15	17	12	10	8	3	4	274
SANDY BAY FN																			
	F	28	101	158	157	130	100	108	77	65	66	54	80	55	37	30	15	9	1,270
	M	27	142	162	142	134	122	111	99	91	59	52	50	53	32	29	9	15	1,329
SWAN LAKE FN																			
	F	3	8	7	8	5	6	12	7	7	5	8	7	13	8	7	3	6	120
	M	3	6	12	10	7	6	8	12	11	13	6	9	4	10	3	2	1	123
FN Sub-Total(Sex)																			
	F	50	182	250	248	205	159	175	132	123	111	106	125	105	79	72	31	22	2,175
	M	46	214	278	248	222	204	186	163	161	123	104	100	93	78	52	25	30	2,327
RHA Sub-Total (Sex)																			
	F	1,553	6,387	8,469	8,266	7,158	6,858	7,178	7,336	7,218	6,550	6,088	5,809	6,419	6,167	5,067	3,900	7,109	107,532
	M	1,590	6,689	8,974	8,648	7,635	7,559	7,215	7,178	7,122	6,641	6,231	5,923	6,512	6,187	5,117	3,911	5,742	108,874
	X	0	0	0	0	1	1	0	0	1	0	0	0	0	0	0	0	0	3
RHA Total		3,143	13,076	17,443	16,914	14,794	14,418	14,393	14,514	14,341	13,191	12,319	11,732	12,931	12,354	10,184	7,811	12,851	216,409

Southern Health-Santé Sud Region

Municipality	2017	2018	2019	2020	2021
ALONSA RM - CENTRAL	756	786	803	809	848
ALTONA TOWN	5,338	5,402	5,505	5,602	5,602
CARMAN TOWN	4,089	4,126	4,135	4,170	4,232
CARTIER RM	3,214	3,213	3,241	3,210	3,267
DE SALABERRY RM	2,905	2,864	2,859	2,906	2,957
DUFFERIN RM	1,743	1,724	1,713	1,721	1,701
EMERSON-FRANKLIN RM	2,817	2,853	2,888	2,935	2,962
GREY RM	2,846	2,843	2,831	2,867	2,916
HANOVER RM	14,727	15,244	15,820	16,334	16,642
HEADINGLEY RM	3,649	4,060	4,480	4,732	5,409
LA BROQUERIE RM	5,472	5,633	5,747	5,928	6,147
LORNE MUN	3,496	3,487	3,518	3,536	3,571
LOUISE MUN	1,913	1,925	1,947	1,967	1,985
MACDONALD RM	7,753	8,027	8,188	8,455	8,728
MONTCALM RM	1,175	1,169	1,178	1,164	1,163
MORDEN TOWN	10,191	10,497	10,756	11,216	11,295
MORRIS RM	2,794	2,817	2,857	2,954	3,082
MORRIS TOWN	2,334	2,342	2,400	2,442	2,519
NIVERVILLE TOWN	5,151	5,464	5,691	5,939	6,297
NORTH NORFOLK MUN	4,414	4,456	4,494	4,529	4,532
PEMBINA MUN	2,414	2,427	2,478	2,573	2,689
PINEY RM	1,782	1,783	1,800	1,791	1,804
PORTAGE LA PRAIRIE CITY	15,999	15,905	16,035	16,109	16,124
PORTAGE LA PRAIRIE RM	6,039	5,988	6,019	6,093	6,197
RHINELAND MUN	4,415	4,404	4,424	4,413	4,482
RITCHOT RM	8,013	8,333	8,431	8,647	8,973
ROLAND RM	934	919	933	949	963
ST FRANCOIS XAVIER RM	1,264	1,276	1,308	1,325	1,386
ST PIERRE-JOLYS VILLAGE	1,470	1,532	1,571	1,605	1,672

Southern Health-Santé Sud Region

Municipality	2017	2018	2019	2020	2021
STANLEY RM	5,719	5,668	5,610	5,554	6,423
STE ANNE RM	5,224	4,567	4,277	4,318	4,410
STE ANNE TOWN	2,834	2,999	3,106	3,265	3,392
STEINBACH CITY	21,000	21,138	21,411	21,732	22,185
STUARTBURN RM	1,806	1,821	1,861	1,908	1,927
TACHE RM	9,424	10,212	10,566	10,691	10,864
THOMPSON RM	1,149	1,182	1,221	1,217	1,227
UNORG. TERRITORIES - SOUTH EAST	454	445	472	486	520
WESTLAKE-GLADSTONE MUN	2,941	2,991	2,996	2,998	3,052
WINKLER CITY	17,046	17,436	17,930	18,361	17,762
Non-FN Sub-Total	196,704	199,958	203,500	207,451	211,907
BUFFALO POINT FN	31	27	25	25	28
DAKOTA PLAINS FN	42	54	51	42	43
DAKOTA TIPI FN	139	133	128	141	137
LONG PLAINS FN	864	843	904	908	931
ROSEAU RIVER FN	523	514	515	524	521
SANDY BAY FN	2,487	2,493	2,513	2,576	2,599
SWAN LAKE FN	235	252	219	229	243
FN Sub-Total	4,321	4,316	4,355	4,445	4,502
RHA Total	201,025	204,274	207,855	211,896	216,409

Southern Health-Santé Sud Region**Age Group 65+**

Municipality	2017	2018	2019	2020	2021
ALONSA RM - CENTRAL	78	73	82	82	77
ALTONA TOWN	877	913	939	959	979
CARMAN TOWN	930	931	945	969	978
CARTIER RM	336	344	360	381	396
DE SALABERRY RM	514	527	523	550	568
DUFFERIN RM	299	297	318	332	341
EMERSON-FRANKLIN RM	479	495	502	533	551
GREY RM	463	459	462	474	488
HANOVER RM	1,176	1,225	1,313	1,395	1,466
HEADINGLEY RM	488	546	580	629	676
LA BROQUERIE RM	371	373	402	445	451
LORNE MUN	631	636	643	667	681
LOUISE MUN	465	475	478	492	514
MACDONALD RM	873	922	976	1,040	1,114
MONTCALM RM	191	194	199	200	212
MORDEN TOWN	1,670	1,753	1,802	1,856	1,919
MORRIS RM	402	422	426	448	452
MORRIS TOWN	346	345	357	377	382
NIVERVILLE TOWN	472	515	557	607	637
NORTH NORFOLK MUN	667	684	697	724	734
PEMBINA MUN	458	460	487	502	507
PINEY RM	437	450	461	470	488
PORTAGE LA PRAIRIE CITY	2,610	2,622	2,694	2,761	2,820
PORTAGE LA PRAIRIE RM	875	897	915	962	1,011
RHINELAND MUN	374	377	385	388	411
RITCHOT RM	858	902	974	1,039	1,082
ROLAND RM	133	135	128	125	121
ST FRANCOIS XAVIER RM	148	156	161	164	174
ST PIERRE-JOLYS VILLAGE	201	217	230	249	261

Southern Health-Santé Sud Region**Age Group 65+**

Municipality	2017	2018	2019	2020	2021
STANLEY RM	354	360	398	405	452
STE ANNE RM	637	537	538	562	616
STE ANNE TOWN	698	767	810	845	844
STEINBACH CITY	2,814	2,921	3,020	3,178	3,338
STUARTBURN RM	341	348	347	347	364
TACHE RM	798	972	1,006	1,099	1,194
THOMPSON RM	187	190	201	210	218
UNORG. TERRITORIES - SOUTH EAST	146	145	158	153	170
WESTLAKE-GLADSTONE MUN	621	639	656	649	673
WINKLER CITY	1,898	1,976	2,072	2,191	2,254
Non-FN Sub-Total	26,316	27,200	28,202	29,459	30,614
BUFFALO POINT FN	5	4	5	5	5
DAKOTA PLAINS FN	5	5	4	4	4
DAKOTA TIPI FN	10	7	12	12	12
LONG PLAINS FN	40	45	46	50	45
ROSEAU RIVER FN	20	22	24	26	37
SANDY BAY FN	75	83	86	96	107
SWAN LAKE FN	14	15	16	19	22
FN Sub-Total	169	181	193	212	232
RHA Total	26,485	27,381	28,395	29,671	30,846

This page intentionally left blank

Population of Winnipeg RHA

June 1, 2021

Manitoba RHAs -- Winnipeg

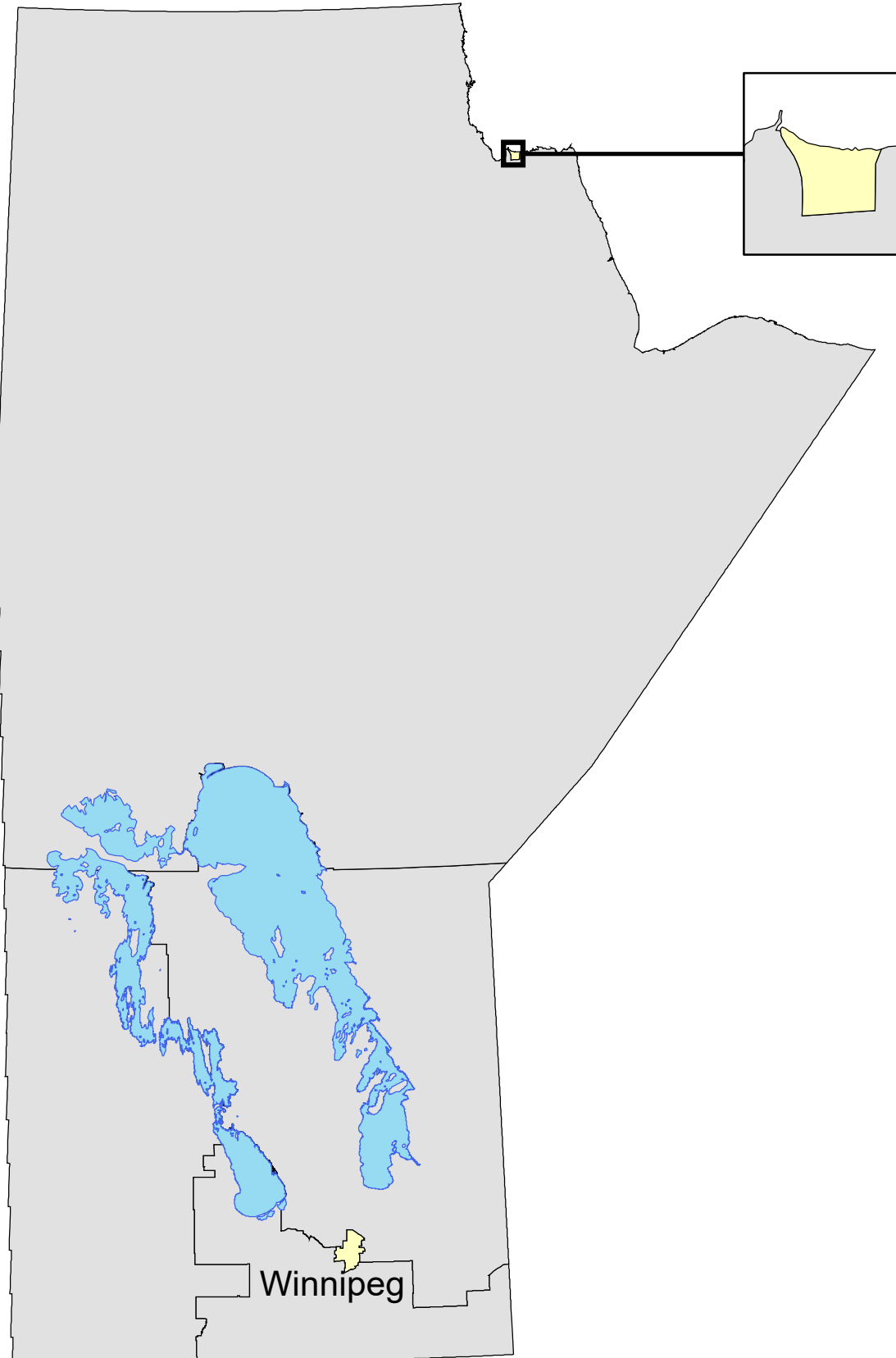

Winnipeg Regional Health Authority Community Areas (CAs)

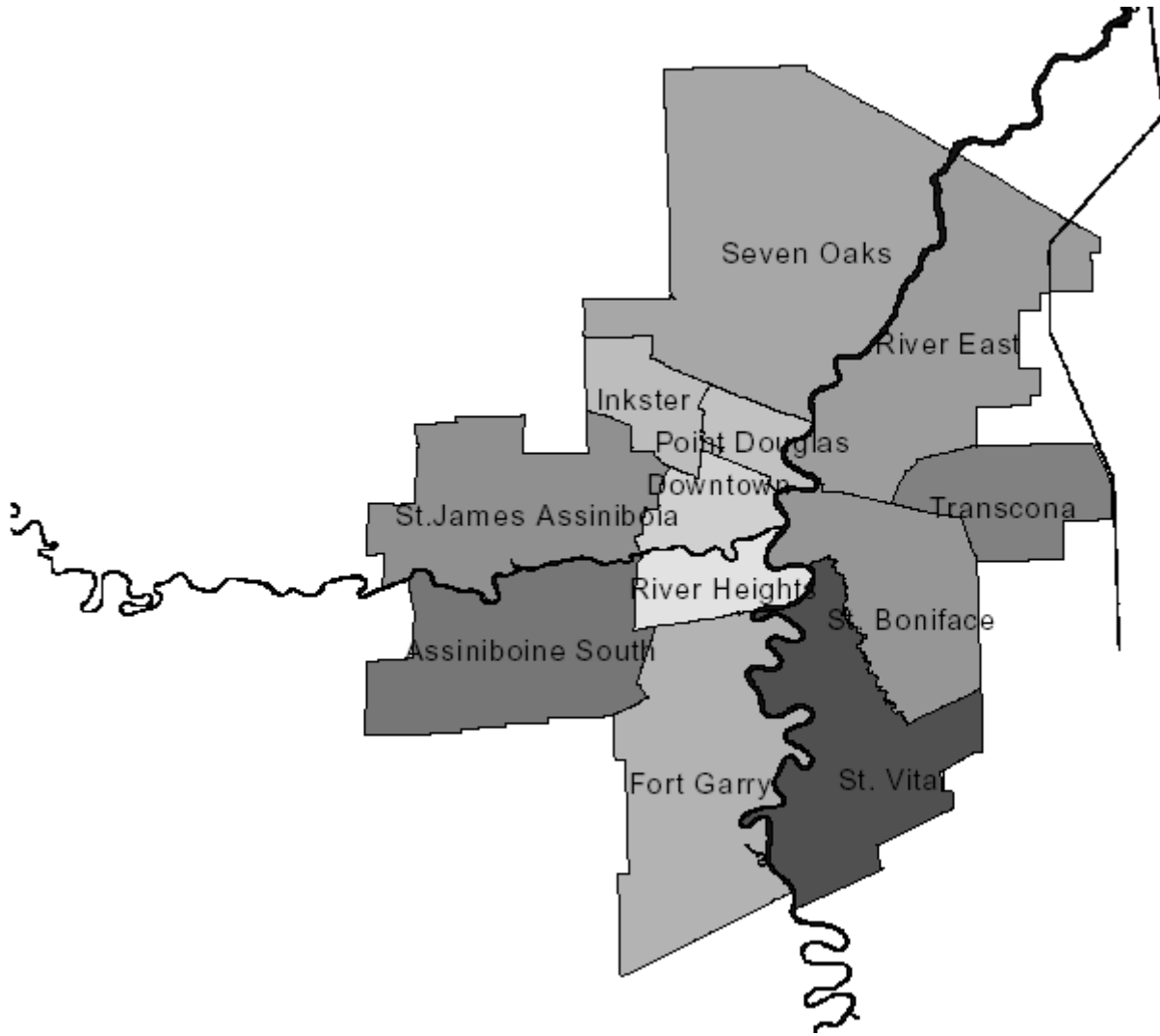

Manitoba Health Population Report – June 1, 2021

Winnipeg Health Region

Municipality	Gender	Under 1	1 - 4	5 - 9	10 - 14	15 - 19	20 - 24	25 - 29	30 - 34	35 - 39	40 - 44	45 - 49	50 - 54	55 - 59	60 - 64	65 - 69	70 - 74	75 +	Total
INKSTER																			
09A - INKSTER WEST																			
	F	154	539	660	617	595	877	829	929	907	858	657	606	637	624	582	442	514	11,027
	M	129	530	701	662	700	1,121	943	937	900	864	638	575	641	620	544	394	416	11,315
09B - INKSTER EAST																			
	F	106	452	563	584	550	647	589	565	620	634	548	588	508	430	342	278	461	8,465
	M	119	467	640	632	645	738	669	555	560	625	530	530	580	447	328	226	276	8,567
	X	0	0	0	0	0	1	0	0	0	0	0	0	0	0	0	0	0	1
CA Sub-Total																			
	F	260	991	1,223	1,201	1,145	1,524	1,418	1,494	1,527	1,492	1,205	1,194	1,145	1,054	924	720	975	19,492
	M	248	997	1,341	1,294	1,345	1,859	1,612	1,492	1,460	1,489	1,168	1,105	1,221	1,067	872	620	692	19,882
	X	0	0	0	0	0	1	0	0	0	0	0	0	0	0	0	0	0	1
POINT DOUGLAS																			
10A - POINT DOUGLAS NORTH																			
	F	169	790	960	922	974	1,124	1,135	1,088	1,113	1,106	1,039	1,094	1,023	876	640	499	855	15,407
	M	177	744	965	997	1,030	1,236	1,252	1,144	1,092	1,075	1,082	1,048	1,152	964	613	423	550	15,544
	X	0	0	0	0	1	0	0	0	0	0	0	0	0	0	0	1	0	2
10B - POINT DOUGLAS SOUTH																			
	F	133	611	727	766	642	572	598	588	512	513	479	429	462	338	270	224	480	8,344
	M	134	593	789	792	652	657	655	593	557	501	516	527	600	478	333	196	263	8,836
CA Sub-Total																			
	F	302	1,401	1,687	1,688	1,616	1,696	1,733	1,676	1,625	1,619	1,518	1,523	1,485	1,214	910	723	1,335	23,751
	M	311	1,337	1,754	1,789	1,682	1,893	1,907	1,737	1,649	1,576	1,598	1,575	1,752	1,442	946	619	813	24,380
	X	0	0	0	0	1	0	0	0	0	0	0	0	0	0	0	1	0	2

Manitoba Health Population Report – June 1, 2021

Winnipeg Health Region

Municipality	Gender	Under 1	1 - 4	5 - 9	10 - 14	15 - 19	20 - 24	25 - 29	30 - 34	35 - 39	40 - 44	45 - 49	50 - 54	55 - 59	60 - 64	65 - 69	70 - 74	75 +	Total
RHA Sub-Total	F	3,914	16,850	21,750	22,134	21,150	25,782	29,017	30,244	29,759	27,538	25,225	24,152	25,875	24,436	21,986	19,032	34,784	403,628
	M	4,186	17,235	23,208	23,054	22,291	27,606	29,476	29,711	29,338	26,914	25,391	24,280	25,767	23,916	19,985	16,087	23,622	392,067
	X	0	0	0	1	1	4	3	6	3	2	0	0	0	0	1	1	0	22
WRHA Total		8,092	34,057	44,909	45,124	43,377	53,340	58,415	59,894	59,023	54,392	50,546	48,380	51,570	48,292	41,927	35,090	58,376	794,804

Manitoba Health Population Report – June 1, 2021

Winnipeg Health Region

Municipality	Gender	Under 1	1 - 4	5 - 9	10 - 14	15 - 19	20 - 24	25 - 29	30 - 34	35 - 39	40 - 44	45 - 49	50 - 54	55 - 59	60 - 64	65 - 69	70 - 74	75 +	Total
TRANSCONA COMMUNITY																			
	F	173	768	1,024	1,166	1,061	1,057	1,199	1,331	1,291	1,301	1,151	1,091	1,190	1,106	913	788	1,171	17,781
	M	183	733	1,184	1,182	1,072	1,156	1,174	1,295	1,342	1,279	1,217	1,091	1,167	1,088	863	621	869	17,516
	X	0	0	0	0	0	1	0	0	0	0	0	0	0	0	0	0	0	1
WEST KILDONAN COMMUNITY																			
	F	404	1,645	1,973	2,020	2,016	2,703	2,620	2,912	2,930	2,710	2,275	2,165	2,282	2,162	2,014	1,830	3,114	37,775
	M	460	1,722	2,230	2,237	2,096	3,235	2,977	2,915	2,832	2,614	2,278	2,166	2,207	2,078	1,752	1,431	2,029	37,259
	X	0	0	0	0	0	0	0	1	1	0	0	0	0	0	0	0	0	2
WEST ST PAUL RM																			
	F	33	152	191	228	203	188	179	224	254	232	232	221	248	182	193	146	301	3,407
	M	40	159	249	210	194	197	195	227	249	232	252	219	234	233	179	138	167	3,374
WINNIPEG INNER CITY - NORTH																			
	F	425	1,897	2,278	2,179	2,152	2,466	2,623	2,532	2,524	2,396	2,243	2,228	2,198	1,861	1,393	1,152	1,865	34,412
	M	462	1,842	2,417	2,343	2,295	2,700	2,782	2,586	2,490	2,374	2,267	2,258	2,472	2,097	1,457	956	1,168	34,966
	X	0	0	0	0	1	0	0	0	0	0	0	0	0	0	0	1	0	2
WINNIPEG INNER CITY - SOUTH																			
	F	214	950	1,213	1,174	1,269	1,843	2,797	2,636	2,338	2,078	1,903	1,811	1,995	1,942	1,853	1,678	2,947	30,641
	M	267	980	1,291	1,286	1,246	1,771	2,445	2,615	2,367	2,000	1,877	1,771	1,883	1,820	1,497	1,339	1,894	28,349
	X	0	0	0	0	0	1	0	0	0	0	0	0	0	0	0	0	0	1
WINNIPEG INNER CITY - W CENTRL																			
	F	427	1,927	2,378	2,500	2,412	3,038	3,664	3,629	3,147	2,806	2,465	2,353	2,413	2,161	1,838	1,634	2,759	41,551
	M	504	1,913	2,508	2,542	2,481	3,106	3,568	3,709	3,564	3,080	2,814	2,794	3,019	2,641	1,962	1,520	1,811	43,536
	X	0	0	0	0	0	1	2	3	1	1	0	0	0	0	1	0	0	9
Non-FN Sub-Total(Sex)																			
	F	3,914	16,850	21,750	22,134	21,150	25,782	29,017	30,244	29,759	27,538	25,225	24,152	25,875	24,436	21,986	19,032	34,784	403,628
	M	4,186	17,235	23,208	23,054	22,291	27,606	29,476	29,711	29,338	26,914	25,391	24,280	25,767	23,916	19,985	16,087	23,622	392,067
	X	0	0	0	1	1	4	3	6	3	2	0	0	0	0	1	1	0	22
RHA Sub-Total (Sex)																			
	F	3,914	16,850	21,750	22,134	21,150	25,782	29,017	30,244	29,759	27,538	25,225	24,152	25,875	24,436	21,986	19,032	34,784	403,628
	M	4,186	17,235	23,208	23,054	22,291	27,606	29,476	29,711	29,338	26,914	25,391	24,280	25,767	23,916	19,985	16,087	23,622	392,067
	X	0	0	0	1	1	4	3	6	3	2	0	0	0	0	1	1	0	22
RHA Total		8,100	34,085	44,958	45,189	43,442	53,392	58,496	59,961	59,100	54,454	50,616	48,432	51,642	48,352	41,972	35,120	58,406	795,717

Winnipeg Health Region

Municipality	2017	2018	2019	2020	2021
CHARLESWOOD/TUXEDO	46,609	46,746	47,427	47,966	48,452
CHURCHILL TOWN	959	903	906	899	913
EAST KILDONAN COMM	80,763	82,342	83,571	84,932	86,444
EAST ST PAUL RM	9,806	9,920	10,073	10,133	10,369
FORT GARRY COMMUNITY	84,315	81,464	83,596	86,612	89,271
ST BONIFACE COMMUNITY	62,809	63,228	64,284	65,644	67,129
ST JAMES ASSINIBOIA - NORTH	21,777	21,882	21,927	22,122	22,064
ST JAMES ASSINIBOIA - W CENTRL	65,010	66,079	66,774	67,312	67,393
ST VITAL COMMUNITY	73,322	73,009	73,027	73,298	73,100
TRANSCONA COMMUNITY	35,509	35,510	34,942	34,950	35,298
WEST KILDONAN COMMUNITY	71,214	71,725	72,739	73,716	75,036
WEST ST PAUL RM	5,587	5,724	6,048	6,385	6,781
WINNIPEG INNER CITY - NORTH	70,589	70,561	70,764	70,180	69,380
WINNIPEG INNER CITY - SOUTH	60,275	59,705	59,837	59,547	58,991
WINNIPEG INNER CITY - W CENTRL	90,822	89,441	88,526	87,588	85,096
Non-FN Sub-Total	779,366	778,239	784,441	791,284	795,717
RHA Total	779,366	778,239	784,441	791,284	795,717

Winnipeg Health Region**Age Group 65+**

Municipality	2017	2018	2019	2020	2021
CHARLESWOOD/TUXEDO	10,601	11,028	11,410	11,840	12,264
CHURCHILL TOWN	91	84	91	97	105
EAST KILDONAN COMM	14,930	15,432	15,918	16,382	16,902
EAST ST PAUL RM	1,651	1,742	1,840	1,947	2,091
FORT GARRY COMMUNITY	10,443	10,787	11,294	11,861	12,287
ST BONIFACE COMMUNITY	9,661	10,073	10,444	10,859	11,321
ST JAMES ASSINIBOIA - NORTH	2,448	2,563	2,732	2,922	3,053
ST JAMES ASSINIBOIA - W CENTRL	12,377	12,536	12,791	13,021	13,276
ST VITAL COMMUNITY	12,996	13,486	14,011	14,457	14,955
TRANSCONA COMMUNITY	4,526	4,624	4,727	4,958	5,225
WEST KILDONAN COMMUNITY	10,676	10,977	11,347	11,837	12,170
WEST ST PAUL RM	944	976	1,027	1,083	1,124
WINNIPEG INNER CITY - NORTH	7,170	7,293	7,532	7,809	7,992
WINNIPEG INNER CITY - SOUTH	10,135	10,364	10,691	11,021	11,208
WINNIPEG INNER CITY - W CENTRL	10,675	10,847	11,177	11,382	11,525
Non-FN Sub-Total	119,324	122,812	127,032	131,476	135,498
RHA Total	119,324	122,812	127,032	131,476	135,498