

Manitoba 

Population Report June 1, 2023

**Manitoba Health, Seniors and Long-Term
Care**

Manitoba Health, Seniors and Long-Term Care Population Report – June 1, 2023

Manitoba Health, Seniors and Long-Term Care Population Report

June 1, 2023

Inquiries can be directed to:

**Manitoba Health, Seniors and Long-Term Care
Provincial Information Management and Analytics Branch
4th floor – 300 Carlton Street
Winnipeg, Manitoba R3B 3M9**

E-mail: Information.Analytics@gov.mb.ca

2023 Population Publication Report - Contents

1 Introduction

Foreword

Population Changes June 1, 2022 to June 1, 2023

Deaths by Age (Fig. 1a)

Deaths by Age and Gender (Fig. 1b and 1c)

Migration In and Out of the Province by Age (Fig. 2a)

Migration In and Out of the Province by Age and Gender (Fig. 2b and 2c)

2 Population of Manitoba – June 1, 2023

Population of Manitoba by Age and Gender

Population of Manitoba by Age (Fig. 3a)

Population of Manitoba by Age and Gender (Fig. 3b and 3c)

Map of Manitoba RHA Boundaries (Fig. 4)

Population of Manitoba by RHA, Age, and Gender

Population of Manitoba First Nations, by RHA, Age and On/Off Reserve Status

Population of Manitoba by RHA, 2019 – 2023

Percent of Population by RHA, 2019 and 2023 (Fig. 5)

Population of Manitoba by RHA (Age 65+), 2019 – 2023

Percent of Population by RHA (Age 65+), 2019 – 2023 (Fig. 6)

3 Population of Regional Health Authorities – June 1, 2023

Interlake-Eastern RHA

Population by District, Age, and Gender

Population by District, 2019 – 2023

Population by District (Age 65+), 2019 – 2023

Population by Municipality, Age, and Gender

Population by Municipality, 2019 – 2023

Population by Municipality (Age 65+), 2019 – 2023

Northern RHA

Population by District, Age, and Gender

Population by District, 2019 – 2023

Population by District (Age 65+), 2019 – 2023

Population by Municipality, Age, and Gender

Population by Municipality, 2019 – 2023

Population by Municipality (Age 65+), 2019 – 2023

Prairie Mountain Health

Population by District, Age, and Gender

Population by District, 2019 – 2023

Population by District (Age 65+), 2019 – 2023

Population by Municipality, Age, and Gender

Population by Municipality, 2019 – 2023

Population by Municipality (Age 65+), 2019 – 2023

3 Manitoba Population by RHA – June 1, 2023 (cont.)

Southern Health-Santé Sud

- Population by District, Age, and Gender
- Population by District, 2019 – 2023
- Population by District (Age 65+), 2019 – 2023
- Population by Municipality, Age, and Gender
- Population by Municipality, 2019 – 2023
- Population by Municipality (Age 65+), 2019 – 2023

Winnipeg RHA

- Map of Winnipeg Community Area Boundaries (Figure 7)
- Population by Community Area, Neighborhood Cluster, Age, and Gender
- Population by Municipality, Age, and Gender
- Population by Municipality, 2019 – 2023
- Population by Municipality (Age 65+), 2019 – 2023

Part 1

Manitoba Population Report – 2023

Introduction and Overview

FOREWORD

The population data shown in this report are based on records of residents registered with Manitoba Health as at June 1, 2023.

Data for the regions include population of cities, towns, villages, rural municipalities, local government districts, and unorganized territories. It should be noted that villages and towns are separately identified if these are incorporated. If unincorporated, the population counts are included in the rural municipality in which these are located.

Population for small areas (for example, a rural town) can be biased because the mailing address may be reported as the place of residence. An individual residing outside the town, but having a mailing address there, may be counted as living within the town. This bias in the population figures is reduced as the catchment area increases. Thus, regional estimates are not significantly affected by the mis-classification bias. Fluctuations from year to year for these small areas might also be affected by changes to mail delivery locations assigned by Canada Post.

The type of place indicates First Nations, unorganized territory, and municipal status of incorporated places (city, town, village, rural municipality, and local government district). The following list indicates the abbreviations used for types of places:

FN	First Nation Band
LGD	Local Government District - a designated area having no local government; administered by the province through a resident administrator.
RHA	Regional Health Authority
RM	Rural Municipality

NOTES ON POPULATION REPORTING METHODOLOGY

Current-year and five-year populations for RHA Districts were tabulated using the RHA District definitions current as of June 1st, 2023.

Canada Post has now implemented new mail delivery and postal codes specific to the Rural Municipality of Stanley. Before this change, the residents of this RM typically received their mail in post office boxes in Winkler, and could not be distinguished for population purposes from Manitoba residents living in the City of Winkler. Because these residents of the RM of Stanley could not be distinguished from the residents of the City of Winkler, they were previously reported as part of the population of the City of Winkler; as of the 2021 population reports, they will more correctly be reported as part of the population of the RM of Stanley.

Population Changes

The purpose of this section is to highlight changes in the population of Manitoba. Changes are determined by comparing the registration file for the current year to that of the previous year. A file is created for additions (residents on the current file but not on the previous file) and one for deletions (residents on the previous file and not on the current file). After determining reason for coverage or cancellation, those coded as deaths, births and other⁽¹⁾ are separated, leaving only arrivals and departures. The deletions are subtracted from the additions with a resulting net migration.

Figures 1a, 1b, and 1c depict the actual number of residents cancelled from the registration system upon notification of death during the period June 1, 2022 to June 1, 2023. Figures 1b and 1c are female and male profiles.

Figures 2a, 2b, and 2c represent population migration. In-migration and out-migration with a resulting net migration trend line are depicted. Manitoba gained population through in-migration between June 1, 2022 and June 1, 2023. There were 37,159 in-migrants and 16,740 out-migrants resulting in a net in-migration of 20,419. Figures 2b and 2c are the female and male trends.

(1) Member of the Armed Forces, inmate of a penitentiary, or not located.

Figure 1a

Number of Deaths by Single Year of Age - June 1, 2022 to June 1, 2023

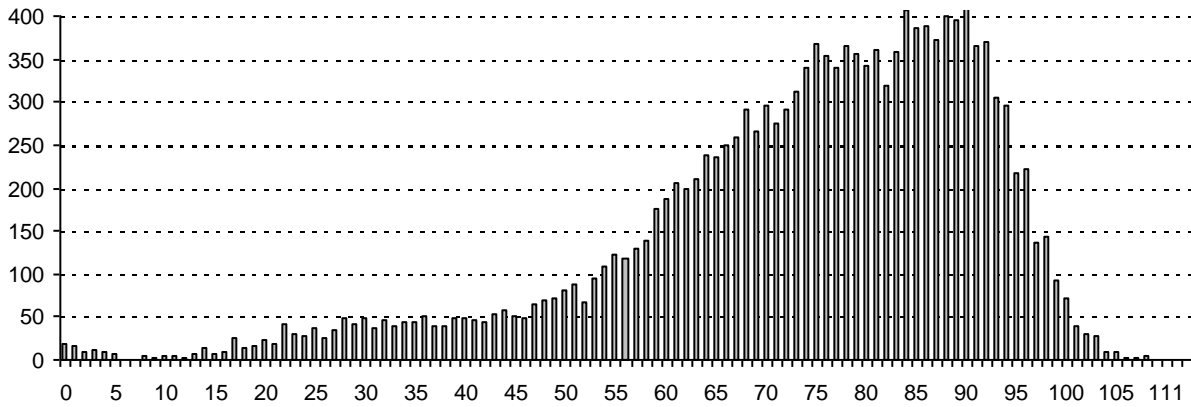

Figure 1b

Number of Female Deaths by Single Year of Age - June 1, 2022 to June 1, 2023

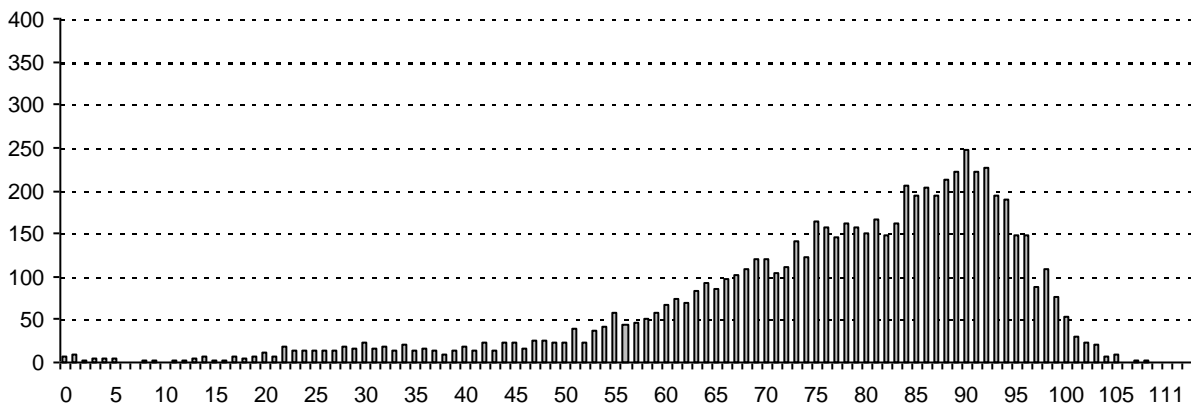

Figure 1c

Number of Male Deaths by Single Year of Age - June 1, 2022 to June 1, 2023

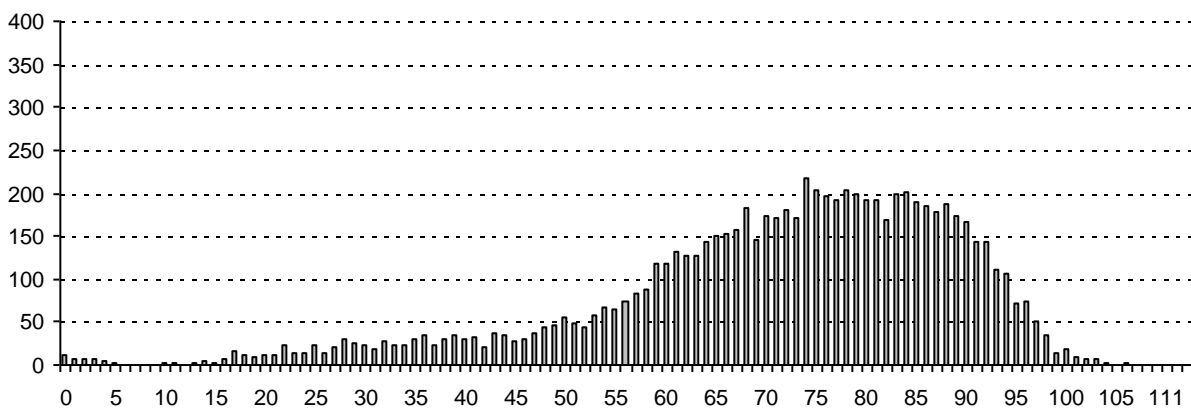

Figure 2a

Total Migration In and Out of the Province and Net Migration by Single Year of Age - June 1, 2022 to June 1, 2023



Figure 2b

Migration In and Out of the Province and Net Migration of Females by Single Year of Age - June 1, 2022 to June 1, 2023



Figure 2c

Migration In and Out of the Province and Net Migration of Males by Single Year of Age - June 1, 2022 to June 1, 2023

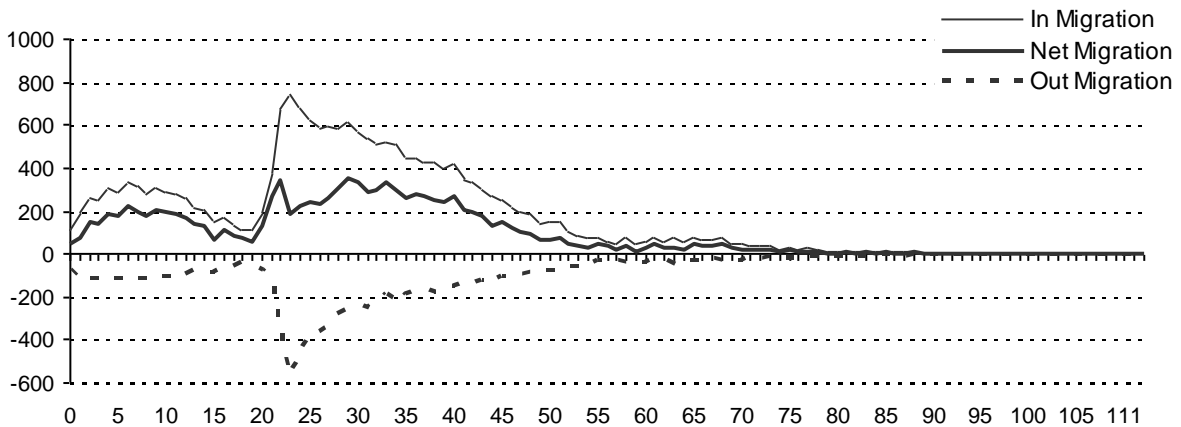

This page intentionally left blank

Part 2

Population of Manitoba

June 1, 2023

Population of Manitoba by single year of age and gender

Age	Total	Male	Female
Under 1	15,412	7,988	7,424
1	16,195	8,281	7,913
2	17,076	8,770	8,306
3	17,321	8,659	8,662
4	17,589	9,033	8,556
Sub-Total	83,593	42,731	40,861
5	18,239	9,503	8,736
6	18,304	9,324	8,980
7	18,587	9,593	8,994
8	18,652	9,608	9,044
9	18,727	9,709	9,018
Sub-Total	92,509	47,737	44,772
10	18,846	9,709	9,137
11	18,592	9,489	9,103
12	18,278	9,450	8,828
13	18,589	9,497	9,092
14	18,647	9,533	9,114
Sub-Total	92,952	47,678	45,274
15	18,136	9,307	8,829
16	17,748	9,041	8,705
17	17,022	8,735	8,285
18	16,714	8,595	8,119
19	16,872	8,557	8,314
Sub-Total	86,492	44,235	42,257
20	16,804	8,646	8,155
21	17,589	9,051	8,537
22	19,371	9,946	9,423
23	20,904	10,824	10,080
24	20,729	10,823	9,903
Sub-Total	95,397	49,290	46,098
25	20,279	10,491	9,786
26	19,808	10,158	9,649
27	20,019	10,176	9,840
28	20,590	10,338	10,251
29	20,436	10,360	10,075
Sub-Total	101,132	51,523	49,601
30	20,371	10,154	10,215
31	20,970	10,416	10,551
32	21,229	10,439	10,787
33	21,248	10,502	10,744
34	20,939	10,338	10,600
Sub-Total	104,757	51,849	52,897
35	20,564	10,111	10,452
36	20,787	10,363	10,421
37	20,762	10,239	10,520
38	20,625	10,284	10,337
39	20,389	10,134	10,255
Sub-Total	103,127	51,131	51,985
40	20,077	9,999	10,077
41	19,769	9,837	9,931
42	19,420	9,698	9,722
43	18,932	9,468	9,464
44	18,341	9,116	9,225
Sub-Total	96,539	48,118	48,419

Total Population
1,450,478

Age	Total	Male	Female
45	18,064	9,005	9,058
46	17,677	8,794	8,881
47	17,659	8,905	8,754
48	17,368	8,747	8,621
49	16,747	8,499	8,248
Sub-Total	87,515	43,950	43,562
50	16,834	8,502	8,332
51	17,016	8,524	8,491
52	16,967	8,398	8,569
53	16,731	8,349	8,382
54	16,390	8,244	8,146
Sub-Total	83,938	42,017	41,920
55	16,038	8,139	7,899
56	15,867	7,860	8,007
57	16,864	8,414	8,450
58	17,993	8,878	9,115
59	18,153	9,066	9,087
Sub-Total	84,915	42,357	42,558
60	18,267	9,034	9,233
61	18,204	9,020	9,184
62	18,009	9,013	8,996
63	17,841	8,911	8,930
64	16,815	8,292	8,523
Sub-Total	89,136	44,270	44,866
65	16,616	8,141	8,475
66	16,146	7,909	8,237
67	15,495	7,709	7,786
68	15,511	7,578	7,932
69	14,709	7,097	7,612
Sub-Total	78,477	38,434	40,042
70	13,762	6,476	7,286
71	13,070	6,345	6,725
72	12,423	5,795	6,628
73	11,946	5,666	6,279
74	11,467	5,385	6,082
Sub-Total	62,668	29,667	33,000
75	11,276	5,211	6,065
76	10,975	5,149	5,826
77	8,794	3,983	4,811
78	7,959	3,695	4,264
79	7,627	3,584	4,043
Sub-Total	46,631	21,622	25,009
80	7,192	3,239	3,953
81	6,214	2,757	3,457
82	5,918	2,514	3,404
83	5,223	2,231	2,992
84	4,842	2,026	2,816
Sub-Total	29,389	12,767	16,622
85	4,362	1,846	2,516
86	3,907	1,609	2,298
87	3,635	1,385	2,250
88	3,169	1,223	1,946
89	2,782	1,082	1,700
Sub-Total	17,855	7,145	10,710

Male	Female	File Status at:	
720,686	729,739	June 1, 2023	
Age	Total	Male	Female
90	2,507	933	1,574
91	2,257	778	1,479
92	1,844	591	1,253
93	1,572	505	1,067
94	1,204	349	855
Sub-Total	9,384	3,156	6,228
95	1,057	306	751
96	755	181	574
97	593	142	451
98	513	113	400
99	336	69	267
Sub-Total	3,254	811	2,443
100	239	52	187
101	174	39	135
102	124	25	99
103	81	14	67
104	40	14	26
Sub-Total	658	144	514
105	42	10	32
106	22	5	17
107	22	9	13
108	19	5	14
109	12	4	8
Sub-Total	117	33	84
110	11	7	4
111	9	3	6
112	5	2	3
113	6	3	3
114	5	1	4
Sub-Total	36	16	20
115+	7	5	2
Total Population		Male	Female
1,450,478		720,686	729,739

Age Group	Total	Male	Female
0-17	321,960	165,229	156,726
18-64	880,042	441,657	438,339
65-79	187,776	89,723	98,051
80+	60,700	24,077	36,623
Age Group	Total	Male	Female
65+	248,476	113,800	134,674
70+	169,999	75,366	94,632
85+	31,311	11,310	20,001
90+	13,456	4,165	9,291
Age Group	Total	Male	Female
0-14	269,054	138,146	130,907
15-24	181,889	93,525	88,350
25-34	205,889	103,372	102,498
35-44	199,666	99,249	100,404
45-54	171,453	85,967	85,482
55-64	174,051	86,627	87,424
65-74	141,145	68,101	73,042
75+	107,331	45,699	61,632

Figure 3a

Manitoba Health Population by Single Year of Age, June 1, 2023

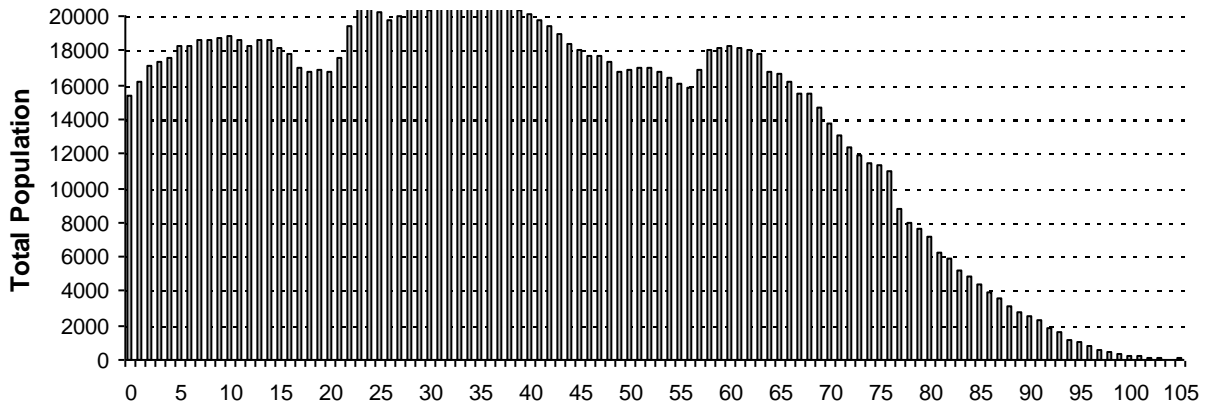

Figure 3b

Manitoba Health Female Population by Single Year of Age, June 1, 2023

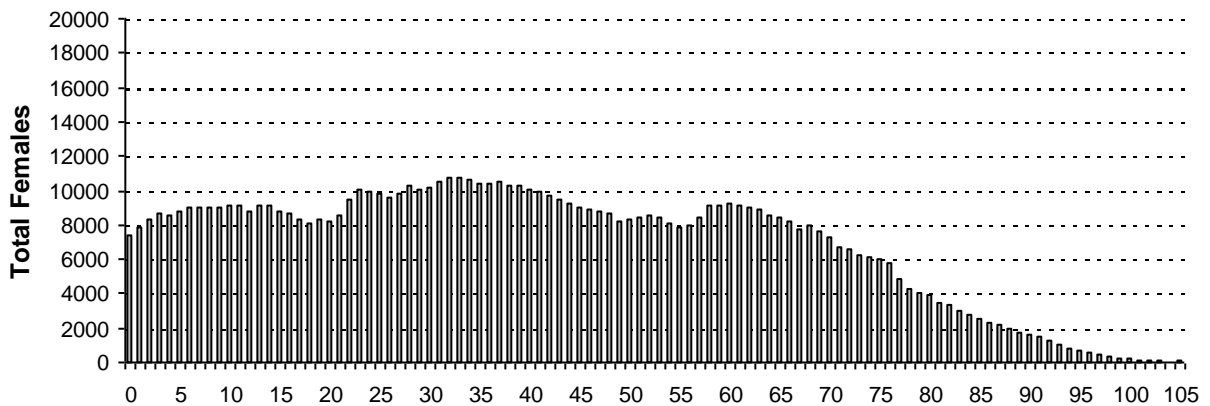
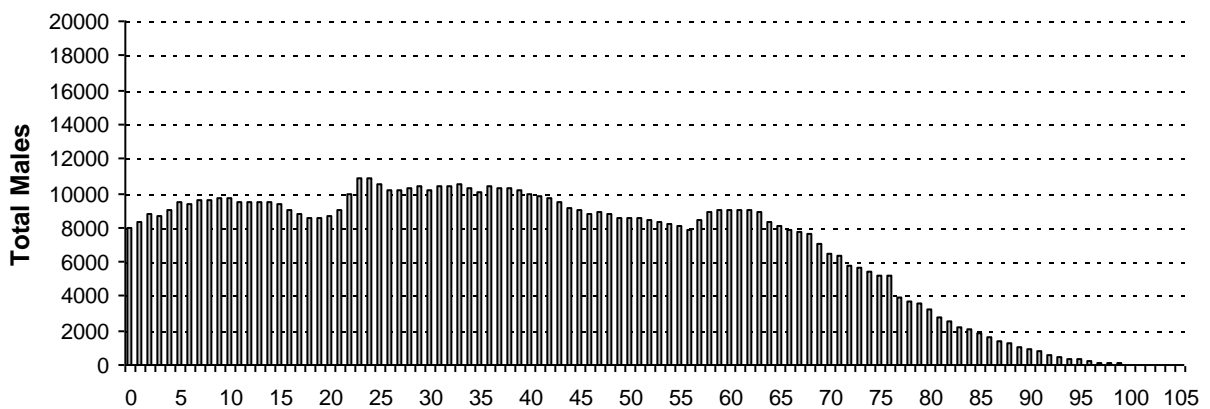
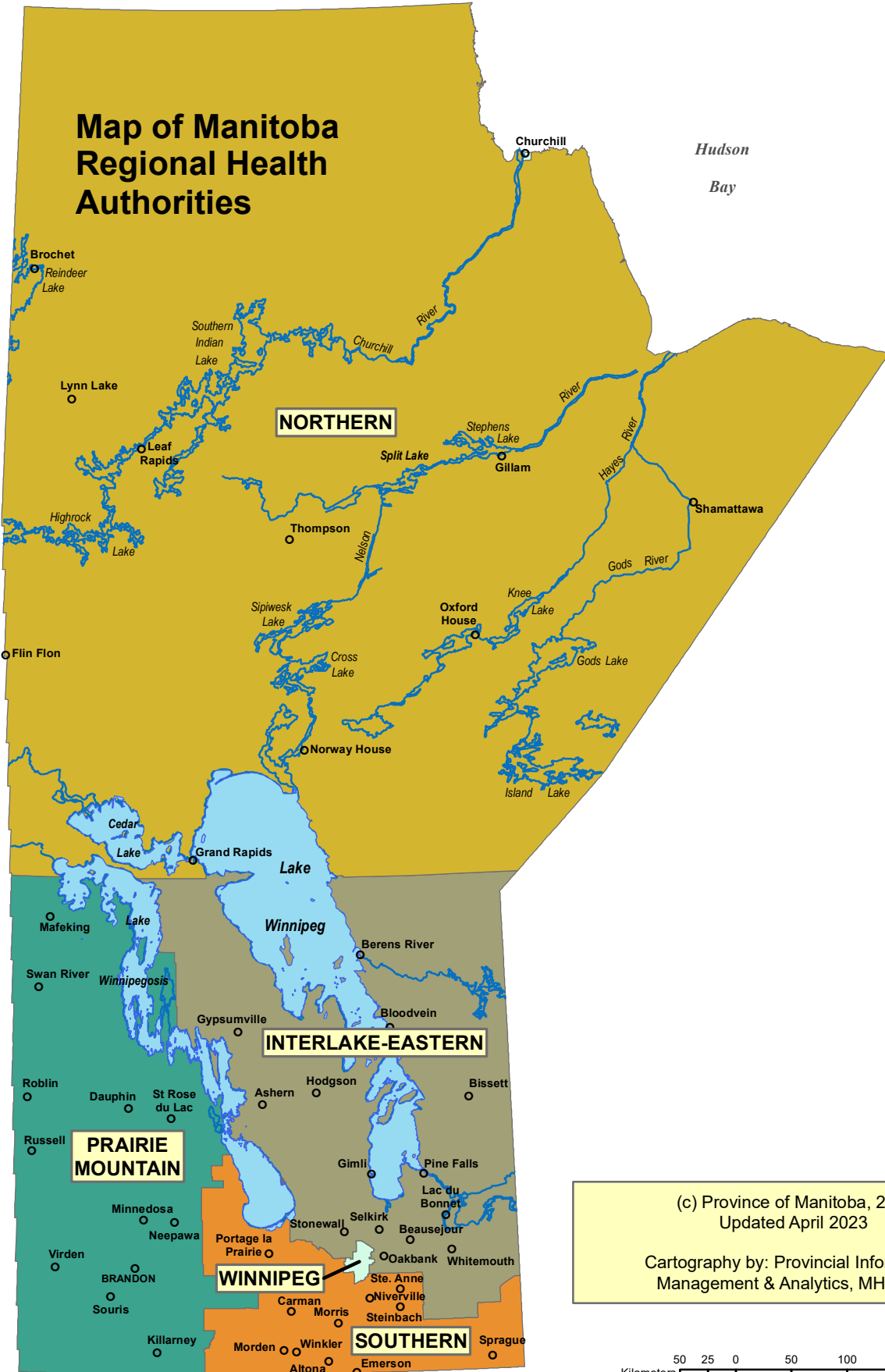

Figure 3c

Manitoba Health Male Population by Single Year of Age, June 1, 2023



Map of Manitoba Regional Health Authorities



(c) Province of Manitoba, 2023
Updated April 2023

Cartography by: Provincial Information
Management & Analytics, MHS LTC

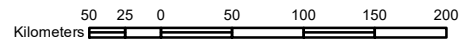

Population of Manitoba by Regional Health Authority (R.H.A.)(1), Gender, and Age Group - June 1, 2023

RHA	Gender	Under 1	1 - 4	5 - 9	10 - 14	15 - 19	20 - 24	25 - 29	30 - 34	35 - 39	40 - 44	45 - 49	50 - 54	55 - 59	60 - 64	65 - 69	70 - 74	75 +	Total
01 - Winnipeg Health Region																			
	F	3,655	16,740	22,803	23,346	22,063	27,444	30,575	32,255	31,826	29,771	26,497	24,846	24,474	25,466	22,881	19,639	37,731	422,012
	M	3,929	17,353	24,300	24,495	23,194	29,283	31,999	31,904	31,128	29,364	26,342	24,917	24,411	24,758	21,089	16,551	26,040	411,057
	X	0	1	0	0	5	8	7	6	11	2	3	1	0	0	1	1	0	46
	T	7,584	34,094	47,103	47,841	45,262	56,735	62,581	64,165	62,965	59,137	52,842	49,764	48,885	50,224	43,971	36,191	63,771	833,115
02 - Prairie Mountain Health Region																			
	F	902	4,053	5,572	5,566	5,312	5,060	5,338	5,870	5,899	5,596	4,979	4,807	5,002	5,767	5,467	4,520	9,094	88,804
	M	992	4,348	5,981	6,048	5,466	5,380	5,347	5,722	5,829	5,593	5,066	4,771	4,938	5,637	5,315	4,279	7,061	87,773
	X	0	0	0	0	0	0	0	2	0	0	0	0	0	0	0	0	0	2
	T	1,894	8,401	11,553	11,614	10,778	10,440	10,685	11,594	11,728	11,189	10,045	9,578	9,940	11,404	10,782	8,799	16,155	176,579
03 - Interlake-Eastern Health Region																			
	F	676	3,018	4,107	4,052	3,836	3,674	3,753	4,092	4,073	3,864	3,731	4,264	5,059	5,543	4,743	3,726	6,045	68,256
	M	712	3,182	4,243	4,297	4,075	3,939	4,001	4,068	4,067	3,842	3,876	4,235	4,881	5,615	5,060	3,761	5,330	69,184
	X	0	0	0	0	0	0	0	2	0	0	0	0	0	0	0	0	0	2
	T	1,388	6,200	8,350	8,349	7,911	7,613	7,754	8,162	8,140	7,706	7,607	8,499	9,940	11,158	9,803	7,487	11,375	137,442
04 - Northern Health Region																			
	F	730	3,018	3,629	3,541	3,211	2,849	2,780	2,913	2,402	2,072	1,983	2,022	1,912	1,666	1,351	894	1,171	38,144
	M	734	3,104	3,887	3,638	3,309	2,978	2,827	2,727	2,403	2,058	2,100	2,042	1,992	1,779	1,451	947	1,109	39,085
	T	1,464	6,122	7,516	7,179	6,520	5,827	5,607	5,640	4,805	4,130	4,083	4,064	3,904	3,445	2,802	1,841	2,280	77,229
05 - Southern Health-Santé Sud Region																			
	F	1,461	6,608	8,661	8,769	7,830	7,071	7,155	7,767	7,785	7,116	6,372	5,981	6,111	6,424	5,600	4,221	7,591	112,523
	M	1,621	6,756	9,326	9,200	8,191	7,710	7,349	7,428	7,704	7,261	6,566	6,052	6,135	6,481	5,519	4,129	6,159	113,587
	X	0	0	0	0	0	1	1	1	0	0	0	0	0	0	0	0	0	3
	T	3,082	13,364	17,987	17,969	16,021	14,782	14,505	15,196	15,489	14,377	12,938	12,033	12,246	12,905	11,119	8,350	13,750	226,113
Manitoba																			
	F	7,424	33,437	44,772	45,274	42,252	46,098	49,601	52,897	51,985	48,419	43,562	41,920	42,558	44,866	40,042	33,000	61,632	729,739
	M	7,988	34,743	47,737	47,678	44,235	49,290	51,523	51,849	51,131	48,118	43,950	42,017	42,357	44,270	38,434	29,667	45,699	720,686
	X	0	1	0	0	5	9	8	11	11	2	3	1	0	0	1	1	0	53
	T	15,412	68,181	92,509	92,952	86,492	95,397	101,132	104,757	103,127	96,539	87,515	83,938	84,915	89,136	78,477	62,668	107,331	1,450,478
First Nations Summary																			
	F	1,106	4,794	6,062	5,828	5,305	4,389	4,438	4,491	3,634	3,003	2,719	2,753	2,486	1,963	1,343	822	980	56,116
	M	1,217	4,994	6,376	6,085	5,414	4,491	4,383	4,011	3,324	2,770	2,453	2,394	2,225	1,748	1,123	715	723	54,446
	X	0	0	0	0	0	0	1	0	0	0	0	0	0	0	0	0	0	1
	T	2,323	9,788	12,438	11,913	10,719	8,880	8,822	8,502	6,958	5,773	5,172	5,147	4,711	3,711	2,466	1,537	1,703	110,563

(1) First nations residents are allocated to municipality and RHA by postal code. Summary includes all First Nations people regardless of where they reside.

Population by Regional Health Authority (1), First Nations On/Off Reserve, and Age Group - June 1, 2023

RHA	Gender	Under 1	1 - 4	5 - 9	10 - 14	15 - 19	20 - 24	25 - 29	30 - 34	35 - 39	40 - 44	45 - 49	50 - 54	55 - 59	60 - 64	65 - 69	70 - 74	75 +	Total
01 – Winnipeg Health Region																			
	On	0	0	0	0	0	0	0	0	0	0	0	0	0	0	0	0	0	0
	Off	544	2,499	3,237	3,013	2,968	2,597	2,668	2,510	1,977	1,700	1,420	1,322	1,170	833	508	348	338	29,652
	T	544	2,499	3,237	3,013	2,968	2,597	2,668	2,510	1,977	1,700	1,420	1,322	1,170	833	508	348	338	29,652
02 – Prairie Mountain Health Region																			
	On	117	457	611	645	543	426	405	416	376	287	297	322	303	264	173	109	128	5,879
	Off	134	614	791	769	598	541	537	565	465	389	262	248	252	186	121	69	67	6,608
	T	251	1,071	1,402	1,414	1,141	967	942	981	841	676	559	570	555	450	294	178	195	12,487
03 – Interlake-Eastern Health Region																			
	On	231	992	1,252	1,279	1,051	904	924	870	724	710	632	730	713	637	383	251	304	12,587
	Off	89	319	392	361	340	299	351	300	264	195	181	189	159	131	96	57	63	3,786
	T	320	1,311	1,644	1,640	1,391	1,203	1,275	1,170	988	905	813	919	872	768	479	308	367	16,373
04 – Northern Health Region																			
	On	779	3,126	3,881	3,657	3,237	2,604	2,414	2,468	1,988	1,546	1,581	1,599	1,424	1,158	812	505	614	33,393
	Off	255	1,077	1,325	1,232	974	816	809	741	621	511	415	372	342	229	174	88	96	10,077
	T	1,034	4,203	5,206	4,889	4,211	3,420	3,223	3,209	2,609	2,057	1,996	1,971	1,766	1,387	986	593	710	43,470
05 – Southern Health-Santé Sud Region																			
	On	89	379	492	495	475	365	344	326	282	232	211	224	203	173	125	63	58	4,536
	Off	85	325	457	462	533	328	370	306	261	203	173	141	145	100	74	47	35	4,045
	T	174	704	949	957	1,008	693	714	632	543	435	384	365	348	273	199	110	93	8,581
Manitoba																			
	On	1,216	4,954	6,236	6,076	5,306	4,299	4,087	4,080	3,370	2,775	2,721	2,875	2,643	2,232	1,493	928	1,104	56,395
	Off	1,107	4,834	6,202	5,837	5,413	4,581	4,735	4,422	3,588	2,998	2,451	2,272	2,068	1,479	973	609	599	54,168
	T	2,323	9,788	12,438	11,913	10,719	8,880	8,822	8,502	6,958	5,773	5,172	5,147	4,711	3,711	2,466	1,537	1,703	110,563

(1) First nations residents are allocated to municipality and RHA by postal code. Summary includes all First Nations people regardless of where they reside.

Summary of Provincial Population by Regional Health Authority

Regional Health Authority	2019	2020	2021	2022	2023
Winnipeg Health Region	784,441	791,284	795,717	814,034	833,115
Prairie Mountain Health Region	171,458	172,641	173,869	176,461	176,579
Interlake-Eastern Health Region	132,126	133,834	135,806	137,300	137,442
Northern Health Region	76,828	77,283	77,292	77,843	77,229
Southern Health-Santé Sud Region	207,855	211,896	216,409	222,369	226,113
Provincial Total	1,372,708	1,386,938	1,399,093	1,428,007	1,450,478

Figure 5
Percent of Population for Regional Health Authority
June 1, 2019 and 2023

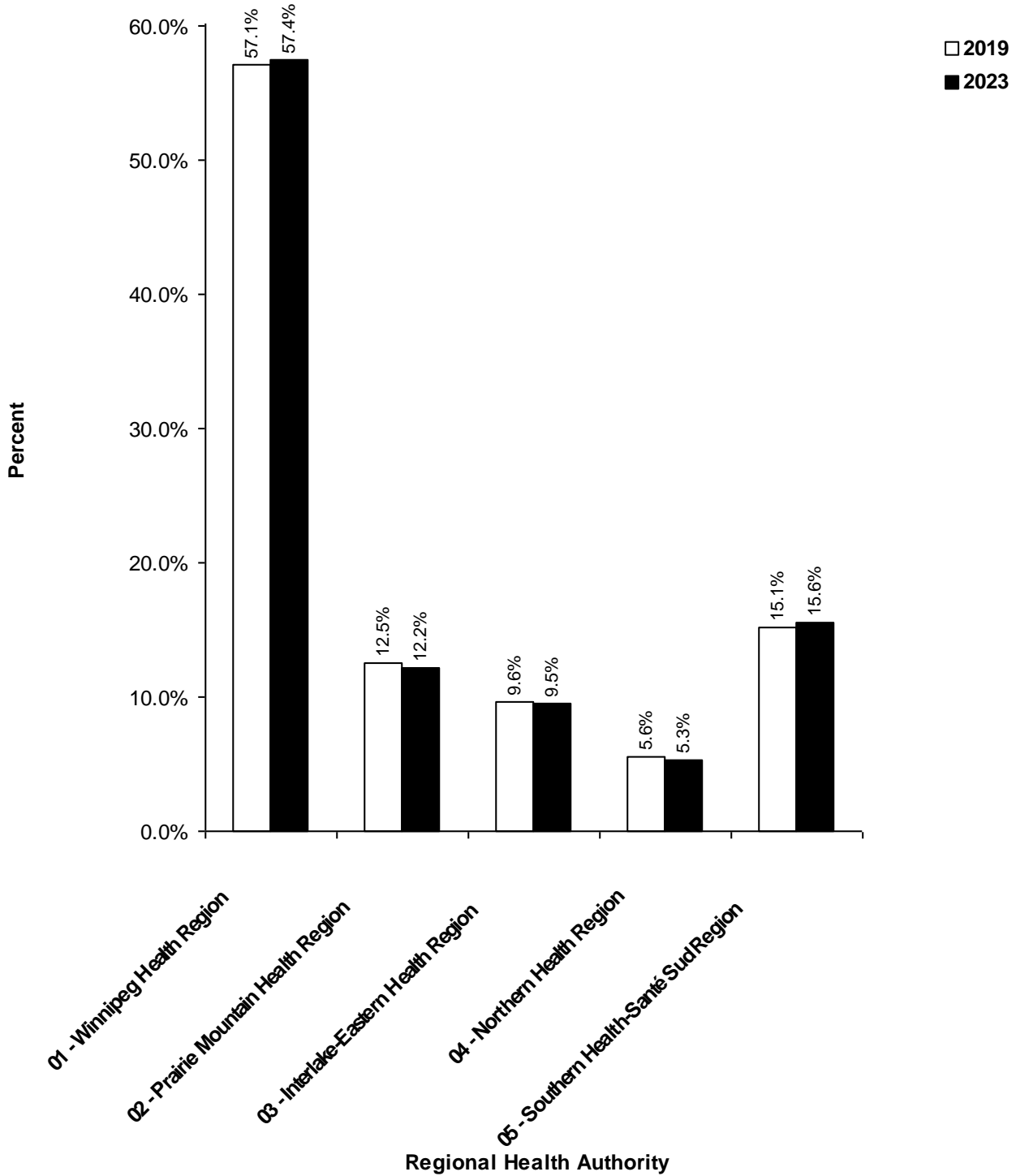

Summary of Provincial Population by Regional Health Authority**Age Group 65+**

Regional Health Authority	2019	2020	2021	2022	2023
Winnipeg Health Region	127,032	131,476	135,498	140,839	143,933
Prairie Mountain Health Region	32,568	33,326	34,288	35,438	35,736
Interlake-Eastern Health Region	24,905	25,921	26,918	27,941	28,665
Northern Health Region	5,876	6,147	6,369	6,767	6,923
Southern Health-Santé Sud Region	28,395	29,671	30,846	32,183	33,219
Provincial Total	218,776	226,541	233,919	243,168	248,476

Figure 6
Percent of Population for Age Group 65+ by
Regional Health Authority
June 1, 2019 and 2023

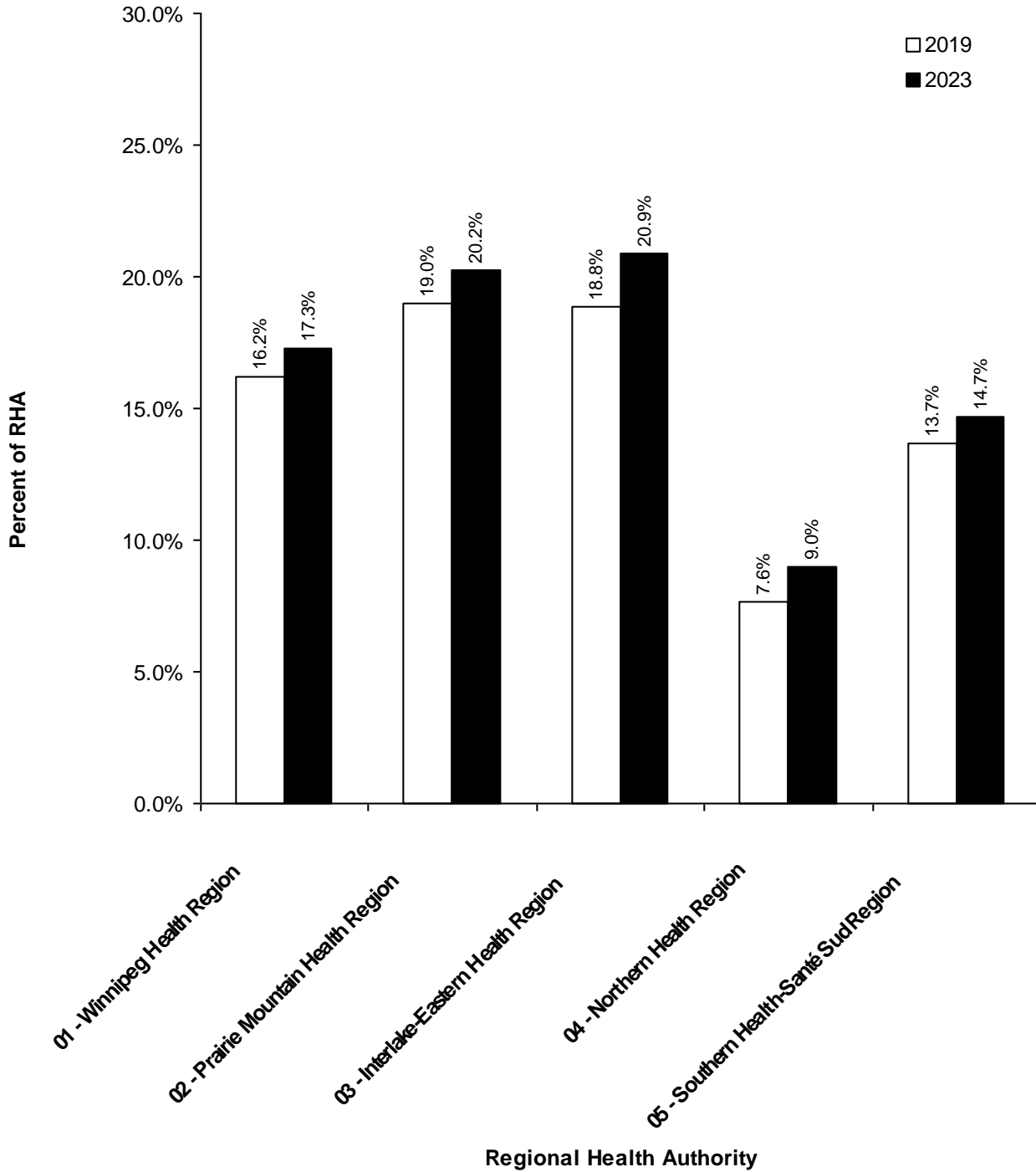

Part 3

Population of Regional Health Authorities

June 1, 2023

This page intentionally left blank

Population of Interlake-Eastern RHA

June 1, 2023

Manitoba RHAs -- Interlake-Eastern

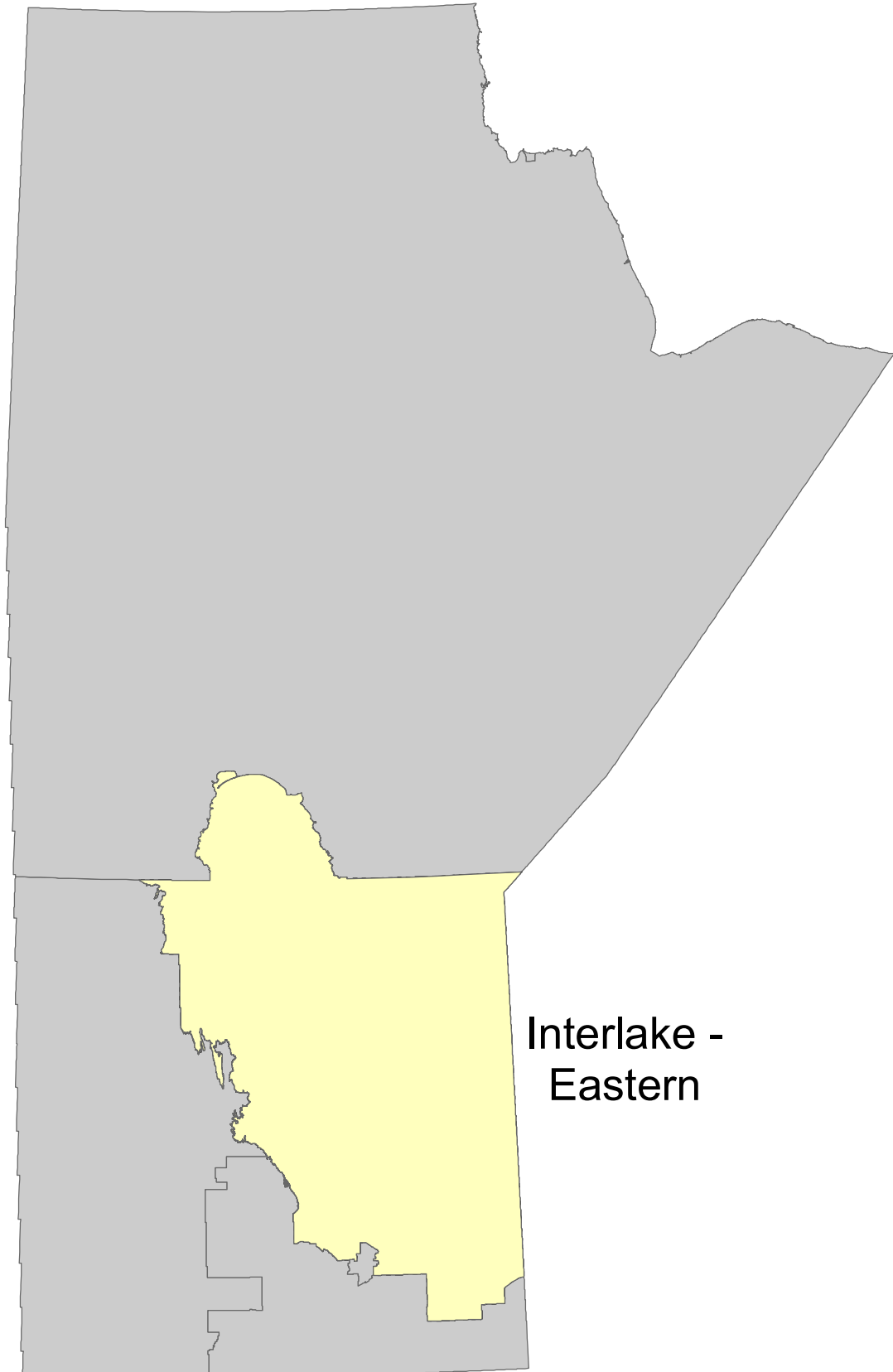

Interlake -
Eastern

Manitoba Health, Seniors and Long-Term Care Population Report - June 1, 2023

Interlake-Eastern Health Region

District	Gender	Under 1	1 - 4	5 - 9	10 - 14	15 - 19	20 - 24	25 - 29	30 - 34	35 - 39	40 - 44	45 - 49	50 - 54	55 - 59	60 - 64	65 - 69	70 - 74	75 +	Total
Interlake-Eastern East Zone																			
Beausejour																			
	F	50	231	282	265	245	251	318	343	356	302	297	305	318	400	309	261	499	5,032
	M	58	251	301	280	253	266	349	348	355	335	325	319	337	362	377	270	395	5,181
Pinawa/Lac du Bonnet																			
	F	27	79	164	159	163	152	114	168	181	156	150	251	348	549	442	365	581	4,049
	M	20	109	177	170	156	148	144	177	183	165	181	239	327	536	506	367	594	4,199
Whiteshell																			
	F	15	57	63	62	69	65	65	76	69	70	59	70	119	148	150	107	135	1,399
	M	11	53	76	65	57	80	73	82	88	69	73	100	98	187	177	112	159	1,560
	F	92	367	509	486	477	468	497	587	606	528	506	626	785	1,097	901	733	1,215	10,480
	M	89	413	554	515	466	494	566	607	626	569	579	658	762	1,085	1,060	749	1,148	10,940

Interlake-Eastern North Zone

Eriksdale/Ashern																			
	F	60	241	343	295	266	216	231	259	219	163	181	212	247	215	202	142	259	3,751
	M	66	276	304	325	253	255	281	209	209	198	191	231	206	243	197	164	207	3,815
Fisher/Peguis																			
	F	53	236	304	297	266	244	239	239	189	183	194	210	228	224	171	119	225	3,621
	M	77	242	323	333	281	237	276	270	232	179	180	187	237	228	189	114	183	3,768
Powerview/Pine Falls																			
	F	46	186	235	235	267	248	206	177	175	166	166	168	199	197	177	125	134	3,107
	M	45	195	215	219	279	250	231	180	163	190	168	174	219	205	161	147	148	3,189
	F	159	663	882	827	799	708	676	675	583	512	541	590	674	636	550	386	618	10,479
	M	188	713	842	877	813	742	788	659	604	567	539	592	662	676	547	425	538	10,772

Interlake-Eastern Northern Remote Zone

Northern Remote																			
	F	42	210	265	236	175	150	151	168	120	117	81	106	103	87	42	21	28	2,102
	M	45	221	248	228	188	158	172	157	114	120	104	118	98	89	64	28	22	2,174
	F	42	210	265	236	175	150	151	168	120	117	81	106	103	87	42	21	28	2,102
	M	45	221	248	228	188	158	172	157	114	120	104	118	98	89	64	28	22	2,174

Manitoba Health, Seniors and Long-Term Care Population Report - June 1, 2023

Interlake-Eastern Health Region

District	Gender	Under 1	1 - 4	5 - 9	10 - 14	15 - 19	20 - 24	25 - 29	30 - 34	35 - 39	40 - 44	45 - 49	50 - 54	55 - 59	60 - 64	65 - 69	70 - 74	75 +	Total
Interlake-Eastern West Zone																			
Arborg/Riverton																			
	F	37	141	210	189	170	171	165	162	166	139	126	133	155	160	166	119	230	2,639
	M	33	169	194	206	198	192	161	164	180	143	137	143	170	177	161	129	171	2,728
Gimli																			
	F	22	61	125	109	110	109	116	132	147	142	130	202	250	339	406	331	520	3,251
	M	20	64	136	123	117	118	130	145	137	131	151	161	228	335	377	306	495	3,174
St. Laurent																			
	F	25	80	86	114	106	90	111	126	112	103	111	121	173	169	183	128	205	2,043
	M	17	82	120	103	129	118	127	114	117	106	111	135	158	193	194	159	214	2,197
	F	84	282	421	412	386	370	392	420	425	384	367	456	578	668	755	578	955	7,933
	M	70	315	450	432	444	428	418	423	434	380	399	439	556	705	732	594	880	8,099
RHA Sub-Total (Sex)																			
	F	676	3,018	4,107	4,052	3,836	3,674	3,753	4,092	4,073	3,864	3,731	4,264	5,059	5,543	4,743	3,726	6,045	68,256
	M	712	3,182	4,243	4,297	4,075	3,939	4,001	4,068	4,067	3,842	3,876	4,235	4,881	5,615	5,060	3,761	5,330	69,184
	X	0	0	0	0	0	0	0	2	0	0	0	0	0	0	0	0	0	2
RHA Total		1,388	6,200	8,350	8,349	7,911	7,613	7,754	8,162	8,140	7,706	7,607	8,499	9,940	11,158	9,803	7,487	11,375	137,442

Interlake-Eastern Health Region

District	2019	2020	2021	2022	2023
Interlake-Eastern East Zone					
Beausejour	9,532	9,664	10,018	10,205	10,213
Pinawa/Lac du Bonnet	8,068	8,155	8,252	8,276	8,248
Whiteshell	2,924	2,919	2,932	2,954	2,959
Interlake-Eastern North Zone					
Eriksdale/Ashern	6,920	7,183	7,446	7,538	7,566
Fisher/Peguis	7,160	7,248	7,361	7,519	7,389
Powerview/Pine Falls	6,219	6,265	6,278	6,341	6,296
Interlake-Eastern Northern Remote Zone					
Northern Remote	4,106	4,210	4,284	4,319	4,276
Interlake-Eastern Selkirk Zone					
Selkirk	10,686	10,603	10,577	10,613	10,779
Interlake-Eastern South Zone					
Springfield	15,836	16,355	16,515	16,751	16,926
St. Clements	8,844	8,902	9,135	9,314	9,362
Stonewall/Teulon	19,522	19,695	19,894	20,053	19,972
Wpg Beach/St. Andrews	16,879	17,050	17,307	17,490	17,424
Interlake-Eastern West Zone					
Arborg/Riverton	5,035	5,082	5,134	5,262	5,367
Gimli	6,243	6,308	6,405	6,375	6,425
St. Laurent	4,152	4,195	4,268	4,290	4,240
RHA Total	132,126	133,834	135,806	137,300	137,442

Note: Manitoba Health Districts are defined by the RHAs, and are subject to change over time. For comparability, all populations have been tabulated using current district definitions, even if different definitions were in use during that population's year.

Interlake-Eastern Health Region	Age Group 65+				
	District	2019	2020	2021	2022
Interlake-Eastern East Zone					
Beausejour	1,758	1,850	1,965	2,032	2,111
Pinawa/Lac du Bonnet	2,627	2,721	2,751	2,805	2,855
Whiteshell	707	747	775	812	840
Interlake-Eastern North Zone					
Eriksdale/Ashern	1,074	1,099	1,136	1,169	1,171
Fisher/Peguis	863	909	939	977	1,001
Powerview/Pine Falls	774	826	852	889	892
Interlake-Eastern Northern Remote Zone					
Northern Remote	154	163	171	190	205
Interlake-Eastern Selkirk Zone					
Selkirk	2,398	2,434	2,533	2,592	2,673
Interlake-Eastern South Zone					
Springfield	2,449	2,631	2,752	2,915	3,047
St. Clements	1,487	1,553	1,613	1,705	1,766
Stonewall/Teulon	3,380	3,478	3,633	3,806	3,910
Wpg Beach/St. Andrews	3,239	3,377	3,502	3,628	3,700
Interlake-Eastern West Zone					
Arborg/Riverton	878	920	953	972	976
Gimli	2,166	2,219	2,297	2,367	2,435
St. Laurent	951	994	1,046	1,082	1,083
RHA Total	24,905	25,921	26,918	27,941	28,665

Note: Manitoba Health Districts are defined by the RHAs, and are subject to change over time. For comparability, all populations have been tabulated using current district definitions, even if different definitions were in use during that population's year.

Manitoba Health, Seniors and Long-Term Care Population Report - June 1, 2023

Interlake-Eastern Health Region

Municipality	Gender	Under 1	1 - 4	5 - 9	10 - 14	15 - 19	20 - 24	25 - 29	30 - 34	35 - 39	40 - 44	45 - 49	50 - 54	55 - 59	60 - 64	65 - 69	70 - 74	75 +	Total
ALEXANDER RM																			
	F	12	28	43	47	34	44	24	48	44	33	25	51	68	116	88	74	83	862
	M	3	28	46	51	43	27	34	35	46	35	44	50	69	114	104	70	96	895
ARBORG TOWN																			
	F	33	106	150	115	97	87	102	123	115	81	68	62	56	45	66	34	101	1,441
	M	26	138	141	141	93	110	95	90	112	75	78	71	57	57	47	32	67	1,430
ARMSTRONG RM																			
	F	14	32	26	31	31	35	41	47	32	32	38	45	55	54	70	36	75	694
	M	4	38	37	31	38	52	43	41	46	28	33	49	52	68	71	57	75	763
BEAUSEJOUR TOWN																			
	F	37	157	185	171	164	182	214	228	226	200	197	219	229	273	214	187	367	3,450
	M	33	177	205	193	171	211	251	255	235	216	213	224	236	242	245	186	272	3,565
BIFROST-RIVERTON MUN																			
	F	4	35	60	74	73	84	63	39	51	58	58	70	99	115	100	85	129	1,197
	M	7	31	53	65	104	82	66	74	68	68	59	72	112	120	114	97	104	1,296
BROKENHEAD RM																			
	F	13	74	97	94	81	69	104	115	130	102	100	86	89	127	95	74	132	1,582
	M	25	74	96	87	82	55	98	93	120	119	112	95	101	120	132	84	123	1,616
COLDWELL RM																			
	F	7	23	25	38	37	29	32	35	39	36	35	26	47	52	37	33	73	604
	M	3	22	41	35	42	34	35	40	31	40	40	36	39	54	51	35	66	644
DUNNOTTAR VILLAGE																			
	F	0	0	0	0	2	1	0	0	2	1	0	1	1	4	4	1	8	25
	M	0	0	0	0	0	3	2	0	0	1	0	3	2	2	4	3	4	24
FISHER RM																			
	F	12	91	111	100	102	100	93	101	65	75	69	70	79	86	74	55	119	1,402
	M	34	98	125	119	106	90	106	103	74	61	67	69	91	93	82	54	93	1,465
GIMLI RM																			
	F	22	61	125	109	110	109	116	132	147	142	130	202	250	339	406	331	520	3,251
	M	20	64	136	123	117	118	130	145	137	131	151	161	228	335	377	306	495	3,174
GRAHAMDALE RM																			
	F	14	75	87	75	85	69	61	76	66	35	49	58	75	69	70	38	70	1,072
	M	18	71	84	88	77	61	78	70	53	46	58	65	62	88	74	52	68	1,113

Manitoba Health, Seniors and Long-Term Care Population Report - June 1, 2023

Interlake-Eastern Health Region

Municipality	Gender	Under 1	1 - 4	5 - 9	10 - 14	15 - 19	20 - 24	25 - 29	30 - 34	35 - 39	40 - 44	45 - 49	50 - 54	55 - 59	60 - 64	65 - 69	70 - 74	75 +	Total
ST CLEMENTS RM																			
	F	37	168	222	248	261	236	253	250	260	276	273	337	404	406	309	237	298	4,475
	M	42	169	231	233	242	266	264	260	259	263	269	342	441	461	369	237	295	4,643
ST LAURENT RM																			
	F	4	25	35	45	38	26	38	44	41	35	38	50	71	63	76	59	57	745
	M	10	22	42	37	49	32	49	33	40	38	38	50	67	71	72	67	73	790
STONEWALL TOWN																			
	F	19	126	188	234	189	177	192	204	224	244	242	221	249	258	203	168	362	3,500
	M	26	124	215	244	218	197	180	213	205	208	193	232	213	221	195	147	240	3,271
TEULON TOWN																			
	F	2	44	55	68	59	66	65	66	71	64	59	68	87	81	54	59	113	1,081
	M	5	43	58	83	53	62	73	69	56	58	51	63	68	82	65	44	78	1,011
UNORG. TERRITORIES - INTERLAKE																			
	F	12	24	37	24	27	32	31	23	20	19	24	22	27	23	23	15	25	408
	M	15	36	35	31	32	29	33	21	22	16	19	15	28	27	28	12	20	419
UNORG. TERRITORIES - NORTH EASTMAN																			
	F	24	97	97	97	96	83	73	73	71	67	44	69	85	94	110	56	49	1,285
	M	18	83	109	97	104	87	71	94	66	73	76	66	95	104	102	87	78	1,410
VICTORIA BEACH RM																			
	F	0	1	11	3	4	3	6	10	7	5	6	12	28	39	32	33	37	237
	M	1	3	10	6	1	3	6	8	10	7	9	9	19	42	43	31	39	247
WEST INTERLAKE MUN																			
	F	13	54	94	81	75	60	77	80	79	56	72	79	106	81	98	77	162	1,344
	M	19	68	89	74	72	105	102	65	80	67	62	84	72	107	100	84	110	1,360
WHITEMOUTH RM																			
	F	10	42	44	46	51	46	38	48	44	50	39	37	77	76	82	65	93	888
	M	7	35	49	42	35	50	47	40	54	48	48	56	59	102	111	66	103	952
WINNIPEG BEACH TOWN																			
	F	6	13	22	28	25	25	33	26	47	32	34	58	87	112	100	96	97	841
	M	2	17	20	24	39	24	38	26	31	39	39	60	87	110	86	99	94	835
WOODLANDS RM																			
	F	28	93	103	102	90	99	113	142	141	97	100	100	110	133	115	83	110	1,759
	M	30	113	119	106	115	103	98	136	153	96	115	106	104	139	122	85	123	1,863

Manitoba Health, Seniors and Long-Term Care Population Report - June 1, 2023

Interlake-Eastern Health Region

Municipality	Gender	Under 1	1 - 4	5 - 9	10 - 14	15 - 19	20 - 24	25 - 29	30 - 34	35 - 39	40 - 44	45 - 49	50 - 54	55 - 59	60 - 64	65 - 69	70 - 74	75 +	Total
Non-FN Sub-Total(Sex)	F	556	2,546	3,449	3,424	3,313	3,236	3,319	3,652	3,726	3,531	3,419	3,908	4,702	5,212	4,559	3,601	5,886	62,039
	M	601	2,662	3,649	3,646	3,547	3,473	3,511	3,638	3,690	3,465	3,556	3,861	4,525	5,309	4,861	3,635	5,185	62,814
	X	0	0	0	0	0	0	0	2	0	0	0	0	0	0	0	0	0	2
BERENS RIVER FN																			
	F	9	40	46	52	36	28	33	32	22	23	16	19	26	19	8	4	6	419
	M	9	49	57	48	35	34	26	32	21	21	18	26	17	21	11	7	4	436
BLOODVEIN FN																			
	F	5	26	32	27	24	20	20	25	18	15	9	18	15	13	1	3	6	277
	M	6	27	30	22	16	15	26	14	10	17	12	19	12	14	8	2	2	252
BROKENHEAD FN																			
	F	2	7	17	7	8	3	9	9	6	6	4	7	6	15	2	3	3	114
	M	1	8	8	8	8	8	7	9	12	11	7	8	13	9	8	2	3	130
DAUPHIN RIVER FN																			
	F	0	2	3	7	3	2	0	3	1	8	2	1	2	2	1	1	4	42
	M	2	2	4	3	4	4	1	2	3	5	7	5	0	0	2	3	2	49
FAIRFORD FN																			
	F	9	42	51	39	43	34	34	30	29	24	22	30	30	21	14	10	12	474
	M	9	47	49	46	33	34	34	29	28	29	26	30	29	21	7	12	14	477
FISHER RIVER FN																			
	F	9	35	47	37	32	29	41	35	32	15	37	36	33	40	23	14	20	515
	M	8	24	53	55	34	31	45	39	35	26	25	39	35	37	25	12	20	543
FORT ALEXANDER FN																			
	F	19	49	85	95	100	95	75	53	54	59	61	49	56	51	34	21	23	979
	M	15	70	83	85	110	97	74	72	55	71	52	60	64	60	33	17	25	1,043
HOLLOW WATER FN																			
	F	5	24	24	18	26	23	18	21	12	16	17	6	15	16	11	6	3	261
	M	3	18	21	25	24	24	25	16	10	14	17	15	8	11	10	4	5	250
KINONJEOSHTEGON FN																			
	F	1	5	7	4	5	3	2	4	3	4	5	6	4	2	2	2	4	63
	M	0	4	8	2	3	6	6	6	2	4	4	5	5	2	1	0	6	64
LAKE MANITOBA FN																			
	F	5	17	31	29	20	21	20	25	12	15	15	21	11	12	6	9	7	276
	M	5	19	23	37	28	22	32	20	13	14	20	28	15	9	7	5	7	304

Manitoba Health, Seniors and Long-Term Care Population Report - June 1, 2023

Interlake-Eastern Health Region

Municipality	Gender	Under 1	1 - 4	5 - 9	10 - 14	15 - 19	20 - 24	25 - 29	30 - 34	35 - 39	40 - 44	45 - 49	50 - 54	55 - 59	60 - 64	65 - 69	70 - 74	75 +	Total
LAKE ST MARTIN FN																			
	F	11	28	41	49	23	18	23	27	22	18	12	17	17	17	7	5	6	341
	M	6	42	33	57	31	19	19	19	18	25	11	17	21	11	7	5	5	346
LITTLE BLACK RIVER FN																			
	F	3	15	16	17	15	17	12	6	10	7	6	11	10	2	5	3	1	156
	M	2	12	14	17	11	11	12	5	4	7	7	8	4	4	2	7	0	127
LITTLE GRAND RAPIDS FN																			
	F	6	37	52	33	33	28	23	32	25	20	21	26	18	17	5	1	0	377
	M	12	41	46	52	39	27	41	32	24	24	16	20	19	15	10	3	1	422
LITTLE SASKATCHEWAN FN																			
	F	8	25	39	22	20	14	16	21	11	15	11	7	8	15	7	3	2	244
	M	9	29	26	23	12	14	16	6	17	17	14	7	7	7	2	6	3	215
PAUINGASSI FN																			
	F	5	17	36	26	8	4	19	25	5	11	8	10	8	7	3	2	3	197
	M	2	24	18	17	12	16	24	11	12	9	15	12	13	2	1	2	1	191
PEGUIS FN																			
	F	19	79	99	125	97	78	72	73	68	62	57	76	83	71	48	32	53	1,192
	M	18	78	98	123	103	77	85	99	96	67	58	54	79	69	51	33	42	1,230
POPLAR RIVER FN																			
	F	4	24	32	41	30	21	17	19	17	15	9	16	15	11	7	6	6	290
	M	4	26	23	31	25	27	17	19	17	16	11	21	15	14	14	6	5	291
FN Sub-Total(Sex)																			
	F	120	472	658	628	523	438	434	440	347	333	312	356	357	331	184	125	159	6,217
	M	111	520	594	651	528	466	490	430	377	377	320	374	356	306	199	126	145	6,370
RHA Sub-Total (Sex)																			
	F	676	3,018	4,107	4,052	3,836	3,674	3,753	4,092	4,073	3,864	3,731	4,264	5,059	5,543	4,743	3,726	6,045	68,256
	M	712	3,182	4,243	4,297	4,075	3,939	4,001	4,068	4,067	3,842	3,876	4,235	4,881	5,615	5,060	3,761	5,330	69,184
	X	0	0	0	0	0	0	0	2	0	0	0	0	0	0	0	0	0	2
RHA Total		1,388	6,200	8,350	8,349	7,911	7,613	7,754	8,162	8,140	7,706	7,607	8,499	9,940	11,158	9,803	7,487	11,375	137,442

Interlake-Eastern Health Region

Municipality	2019	2020	2021	2022	2023
ALEXANDER RM	1,750	1,787	1,776	1,772	1,757
ARBORG TOWN	2,472	2,530	2,613	2,724	2,871
ARMSTRONG RM	1,446	1,436	1,480	1,466	1,457
BEAUSEJOUR TOWN	6,439	6,536	6,823	6,955	7,015
BIFROST-RIVERTON MUN	2,560	2,549	2,518	2,535	2,493
BROKENHEAD RM	3,093	3,128	3,195	3,250	3,198
COLDWELL RM	1,254	1,267	1,292	1,298	1,248
DUNNOTTAR VILLAGE	64	61	58	56	49
FISHER RM	2,733	2,808	2,801	2,878	2,867
GIMLI RM	6,243	6,308	6,405	6,375	6,425
GRAHAMDALE RM	1,957	2,033	2,172	2,174	2,185
LAC DU BONNET RM	1,011	965	915	885	848
LAC DU BONNET TOWN	3,343	3,386	3,504	3,563	3,596
PINAWA LGD	1,553	1,567	1,570	1,572	1,563
POWerview-PINE FALLS TOWN	2,160	2,159	2,186	2,165	2,149
REYNOLDS RM	891	873	846	851	879
ROCKWOOD RM	6,372	6,351	6,384	6,332	6,289
ROSSER RM	1,195	1,211	1,213	1,254	1,198
SELKIRK CITY	10,686	10,603	10,577	10,613	10,779
SPRINGFIELD RM	15,836	16,355	16,515	16,751	16,926
ST ANDREWS RM	15,183	15,355	15,553	15,737	15,699
ST CLEMENTS RM	8,610	8,672	8,902	9,078	9,118
ST LAURENT RM	1,452	1,492	1,496	1,526	1,535
STONEWALL TOWN	6,486	6,600	6,667	6,776	6,771
TEULON TOWN	1,949	1,963	2,028	2,085	2,092
UNORG. TERRITORIES - INTERLAKE	773	761	807	814	827
UNORG. TERRITORIES - NORTH EAST	2,554	2,603	2,642	2,725	2,695
VICTORIA BEACH RM	411	450	487	484	484
WEST INTERLAKE MUN	2,704	2,726	2,722	2,757	2,704

Interlake-Eastern Health Region

Municipality	2019	2020	2021	2022	2023
WHITEMOUTH RM	1,800	1,809	1,846	1,855	1,840
WINNIPEG BEACH TOWN	1,632	1,634	1,696	1,697	1,676
WOODLANDS RM	3,520	3,570	3,602	3,606	3,622
Non-FN Sub-Total	120,132	121,548	123,291	124,609	124,855
BERENS RIVER FN	813	846	816	858	855
BLOODVEIN FN	553	569	560	549	529
BROKENHEAD FN	234	230	233	236	244
DAUPHIN RIVER FN	66	73	89	89	91
FAIRFORD FN	891	906	954	954	951
FISHER RIVER FN	1,017	1,022	1,039	1,061	1,058
FORT ALEXANDER FN	2,036	2,033	2,014	2,002	2,022
HOLLOW WATER FN	459	478	512	529	511
KINONJEOSHTEGON FN	143	128	143	146	127
LAKE MANITOBA FN	574	583	571	580	580
LAKE ST MARTIN FN	408	512	590	622	687
LITTLE BLACK RIVER FN	272	291	281	281	283
LITTLE GRAND RAPIDS FN	796	802	814	813	799
LITTLE SASKATCHEWAN FN	386	423	437	451	459
PAUINGASSI FN	391	390	399	393	388
PEGUIS FN	2,431	2,459	2,485	2,534	2,422
POPLAR RIVER FN	524	541	578	593	581
FN Sub-Total	11,994	12,286	12,515	12,691	12,587
RHA Total	132,126	133,834	135,806	137,300	137,442

Interlake-Eastern Health Region**Age Group 65+**

Municipality	2019	2020	2021	2022	2023
ALEXANDER RM	488	496	501	505	515
ARBORG TOWN	299	326	340	348	347
ARMSTRONG RM	327	346	370	381	384
BEAUSEJOUR TOWN	1,243	1,302	1,371	1,409	1,471
BIFROST-RIVERTON MUN	579	594	613	624	629
BROKENHEAD RM	515	548	594	623	640
COLDWELL RM	289	295	296	300	295
DUNNOTTAR VILLAGE	28	28	27	28	24
FISHER RM	444	461	454	476	477
GIMLI RM	2,166	2,219	2,297	2,367	2,435
GRAHAMDALE RM	331	348	362	369	372
LAC DU BONNET RM	378	380	371	361	349
LAC DU BONNET TOWN	983	1,041	1,078	1,115	1,146
PINAWA LGD	609	623	616	625	630
POWerview-PINE FALLS TOWN	320	329	345	353	348
REYNOLDS RM	215	226	222	224	239
ROCKWOOD RM	1,165	1,185	1,215	1,257	1,297
ROSSER RM	215	226	237	254	247
SELKIRK CITY	2,398	2,434	2,533	2,592	2,673
SPRINGFIELD RM	2,449	2,631	2,752	2,915	3,047
ST ANDREWS RM	2,687	2,809	2,905	3,035	3,104
ST CLEMENTS RM	1,471	1,536	1,596	1,686	1,745
ST LAURENT RM	335	353	380	401	404
STONEWALL TOWN	1,063	1,112	1,197	1,277	1,315
TEULON TOWN	368	371	373	396	413
UNORG. TERRITORIES - INTERLAKE	100	104	115	119	123
UNORG. TERRITORIES - NORTH EAST	391	418	437	473	482
VICTORIA BEACH RM	169	181	185	199	215
WEST INTERLAKE MUN	601	605	613	630	631

Interlake-Eastern Health Region

Age Group 65+

Municipality	2019	2020	2021	2022	2023
WHITEMOUTH RM	430	458	479	505	520
WINNIPEG BEACH TOWN	524	540	570	565	572
WOODLANDS RM	569	584	611	622	638
Non-FN Sub-Total	24,149	25,109	26,055	27,034	27,727
BERENS RIVER FN	33	35	35	39	40
BLOODVEIN FN	16	17	19	19	22
BROKENHEAD FN	16	17	17	19	21
DAUPHIN RIVER FN	9	11	12	11	13
FAIRFORD FN	66	66	74	74	69
FISHER RIVER FN	86	93	102	105	114
FORT ALEXANDER FN	124	139	141	149	153
HOLLOW WATER FN	29	34	39	42	39
KINONJEOSHTEGON FN	14	15	17	16	15
LAKE MANITOBA FN	32	33	34	38	41
LAKE ST MARTIN FN	25	26	28	32	35
LITTLE BLACK RIVER FN	18	18	18	17	18
LITTLE GRAND RAPIDS FN	12	16	14	16	20
LITTLE SASKATCHEWAN FN	19	21	25	26	23
PAUINGASSI FN	14	14	12	12	12
PEGUIS FN	210	225	239	250	259
POPLAR RIVER FN	33	32	37	42	44
FN Sub-Total	756	812	863	907	938
RHA Total	24,905	25,921	26,918	27,941	28,665

Population of Northern RHA

June 1, 2023

Manitoba RHAs -- Northern



Manitoba Health, Seniors and Long-Term Care Population Report - June 1, 2023

Northern Health Region

District	Gender	Under 1	1 - 4	5 - 9	10 - 14	15 - 19	20 - 24	25 - 29	30 - 34	35 - 39	40 - 44	45 - 49	50 - 54	55 - 59	60 - 64	65 - 69	70 - 74	75 +	Total	
Northern Direct Service Zone																				
Bay Line																				
	F	8	43	50	39	39	43	45	32	22	28	33	24	25	41	28	20	26	546	
	M	16	39	70	52	37	38	39	37	26	33	29	29	36	28	31	22	24	586	
Flin Flon/Snow Lake/Cranberry/Sherridon																				
	F	33	154	192	211	189	202	226	230	223	207	216	212	265	302	281	211	282	3,636	
	M	24	144	212	199	206	216	206	224	204	220	214	223	238	338	355	210	278	3,711	
Gillam/Fox Lake CN																				
	F	15	50	49	67	55	36	51	63	50	49	43	36	34	22	21	11	11	663	
	M	7	48	53	56	59	39	60	51	52	44	46	37	40	25	25	9	10	661	
Lynn/MC FN/Leaf/O-P FN (SIL)/PN FN (Granville)																				
	F	31	112	106	94	103	79	84	64	60	57	40	54	48	47	32	21	25	1,057	
	M	20	106	120	104	112	90	79	77	65	53	55	61	67	48	41	28	25	1,151	
The Pas/OCN/Kelsey																				
	F	80	337	411	436	387	393	386	406	376	334	309	330	310	326	273	206	273	5,573	
	M	80	311	436	397	401	426	372	397	352	301	337	330	314	298	296	211	273	5,532	
Thompson/Mystery Lake																				
	F	101	462	597	567	530	514	544	652	530	494	447	409	417	283	242	142	186	7,117	
	M	105	499	622	598	493	553	552	552	515	447	432	428	435	349	243	177	179	7,179	
	F	268	1,158	1,405	1,414	1,303	1,267	1,336	1,447	1,261	1,169	1,088	1,065	1,099	1,021	877	611	803	18,592	
	M	252	1,147	1,513	1,406	1,308	1,362	1,308	1,338	1,214	1,098	1,113	1,108	1,130	1,086	991	657	789	18,820	
Northern Island Lake Zone																				
Island Lake																				
	F	103	461	524	547	516	419	332	320	301	221	188	197	151	132	94	55	77	4,638	
	M	108	463	570	592	522	424	349	292	296	260	216	188	190	118	95	66	60	4,809	
	F	103	461	524	547	516	419	332	320	301	221	188	197	151	132	94	55	77	4,638	
	M	108	463	570	592	522	424	349	292	296	260	216	188	190	118	95	66	60	4,809	

Manitoba Health, Seniors and Long-Term Care Population Report - June 1, 2023

Northern Health Region

District	Gender	Under 1	1 - 4	5 - 9	10 - 14	15 - 19	20 - 24	25 - 29	30 - 34	35 - 39	40 - 44	45 - 49	50 - 54	55 - 59	60 - 64	65 - 69	70 - 74	75 +	Total
Northern Non-Direct Service Zone																			
Bunibonibee/Oxford House/Manto Sipi/God's River/God's Lake																			
	F	56	229	265	248	213	168	170	205	117	106	104	83	88	74	47	30	56	2,259
	M	60	244	283	271	217	158	197	155	155	104	127	104	89	86	48	26	50	2,374
Cross Lake/Pimicikamak CN																			
	F	83	269	295	302	285	203	191	202	167	124	129	134	130	98	70	46	41	2,769
	M	83	273	349	299	283	209	202	198	166	120	142	126	112	101	69	45	43	2,820
GR/Misipawistik CN/ML/Mosakahiken CN/Eas/Chemawawin FN																			
	F	47	204	247	227	178	187	148	138	98	93	87	118	96	72	56	36	37	2,069
	M	36	211	232	232	233	171	182	137	112	96	84	110	104	81	60	35	37	2,153
Nelson House/Nisichawayasihk Cree Nation																			
	F	32	133	142	116	130	109	118	104	57	58	62	86	57	39	26	17	26	1,312
	M	29	127	170	147	136	124	120	99	69	55	65	56	52	54	36	18	26	1,383
Norway House/Norway House CN																			
	F	57	244	342	310	270	220	211	230	207	154	158	159	142	127	96	47	61	3,035
	M	55	247	353	325	274	241	186	243	193	149	168	149	164	130	76	53	43	3,049
Pukatawagan/Mathias Colomb CN																			
	F	25	106	114	108	86	80	64	81	54	42	36	40	36	21	20	11	12	936
	M	38	107	129	114	96	84	80	66	52	45	41	48	40	29	18	7	11	1,005
Sayisi Dene/Tadoule/Barren Lands/Brochet/Northlands/Lac Br																			
	F	13	57	86	90	59	51	71	63	58	37	44	38	46	21	24	19	24	801
	M	15	85	101	68	67	52	69	74	50	45	49	61	34	35	25	11	24	865
Shamattawa FN/York Factory FN/Tataskweyak CN/Split Lake																			
	F	46	157	209	179	171	145	139	123	82	68	87	102	67	61	41	22	34	1,733
	M	58	200	187	184	173	153	134	125	96	86	95	92	77	59	33	29	26	1,807
	F	359	1,399	1,700	1,580	1,392	1,163	1,112	1,146	840	682	707	760	662	513	380	228	291	14,914
	M	374	1,494	1,804	1,640	1,479	1,192	1,170	1,097	893	700	771	746	672	575	365	224	260	15,456
RHA Sub-Total (Sex)																			
	F	730	3,018	3,629	3,541	3,211	2,849	2,780	2,913	2,402	2,072	1,983	2,022	1,912	1,666	1,351	894	1,171	38,144
	M	734	3,104	3,887	3,638	3,309	2,978	2,827	2,727	2,403	2,058	2,100	2,042	1,992	1,779	1,451	947	1,109	39,085
RHA Total		1,464	6,122	7,516	7,179	6,520	5,827	5,607	5,640	4,805	4,130	4,083	4,064	3,904	3,445	2,802	1,841	2,280	77,229

Northern Health Region

District	2019	2020	2021	2022	2023
Northern Direct Service Zone					
Bay Line	1,175	1,172	1,132	1,159	1,132
Flin Flon/Snow Lake/Cranberry/Sherridon	7,617	7,601	7,605	7,569	7,347
Gillam/Fox Lake CN	1,408	1,390	1,340	1,349	1,324
Lynn/MC FN/Leaf/O-P FN (SIL)/PN FN (Granville)	2,363	2,381	2,296	2,295	2,208
The Pas/OCN/Kelsey	11,104	11,152	11,160	11,264	11,105
Thompson/Mystery Lake	14,742	14,729	14,485	14,545	14,296
Northern Island Lake Zone					
Island Lake	9,008	9,069	9,249	9,325	9,447
Northern Non-Direct Service Zone					
Bunibonabee/Oxford House/Manto Sipi/God's River/God's Lake	4,345	4,447	4,563	4,642	4,633
Cross Lake/Pimicikamak CN	5,392	5,444	5,433	5,508	5,589
GR/Misipawistik CN/ML/Mosakahiken CN/Eas/Chemawawin FN	4,207	4,233	4,268	4,294	4,222
Nelson House/Nisichawayasihk Cree Nation	2,663	2,702	2,680	2,666	2,695
Norway House/Norway House CN	5,834	5,944	5,981	6,075	6,084
Pukatawagan/Mathias Colomb CN	1,894	1,918	1,899	1,916	1,941
Sayisi Dene/Tadoules/Barren Lands/Brochet/Northlands/Lac Br	1,632	1,612	1,650	1,667	1,666
Shamattawa FN/York Factory FN/Tataskweyak CN/Split Lake	3,444	3,489	3,551	3,569	3,540
RHA Total	76,828	77,283	77,292	77,843	77,229

Note: Manitoba Health Districts are defined by the RHAs, and are subject to change over time. For comparability, all populations have been tabulated using current district definitions, even if different definitions were in use during that population's year.

Northern Health Region	Age Group 65+				
	District	2019	2020	2021	2022
Northern Direct Service Zone					
Bay Line	137	144	145	150	151
Flin Flon/Snow Lake/Cranberry/Sherridon	1,364	1,435	1,498	1,574	1,617
Gillam/Fox Lake CN	68	74	75	84	87
Lynn/MC FN/Leaf/O-P FN (SIL)/PN FN (Granville)	166	169	168	179	172
The Pas/OCN/Kelsey	1,341	1,419	1,452	1,512	1,532
Thompson/Mystery Lake	1,016	1,060	1,078	1,147	1,169
Northern Island Lake Zone					
Island Lake	348	365	401	425	447
Northern Non-Direct Service Zone					
Bunibonabee/Oxford House/Manto Sipi/God's River/God's Lake	224	223	235	255	257
Cross Lake/Pimicikamak CN	252	272	276	298	314
GR/Misipawistik CN/ML/Mosakahiken CN/Eas/Chemawawin FN	210	221	227	251	261
Nelson House/Nisichawayasihk Cree Nation	132	128	140	152	149
Norway House/Norway House CN	303	306	331	365	376
Pukatawagan/Mathias Colomb CN	62	62	64	73	79
Sayisi Dene/Tadoule/Barren Lands/Brochet/Northlands/Lac Br	100	111	118	125	127
Shamattawa FN/York Factory FN/Tataskweyak CN/Split Lake	153	158	161	177	185
RHA Total	5,876	6,147	6,369	6,767	6,923

Note: Manitoba Health Districts are defined by the RHAs, and are subject to change over time. For comparability, all populations have been tabulated using current district definitions, even if different definitions were in use during that population's year.

Manitoba Health, Seniors and Long-Term Care Population Report - June 1, 2023

Northern Health Region

Municipality	Gender	Under 1	1 - 4	5 - 9	10 - 14	15 - 19	20 - 24	25 - 29	30 - 34	35 - 39	40 - 44	45 - 49	50 - 54	55 - 59	60 - 64	65 - 69	70 - 74	75 +	Total
FLIN FLON CITY																			
	F	27	114	137	156	155	161	178	173	169	166	172	158	186	241	233	157	226	2,809
	M	16	103	155	142	160	168	157	158	147	178	153	168	167	259	270	173	201	2,775
GILLAM TOWN																			
	F	11	44	38	56	49	30	44	47	41	43	36	28	30	15	7	5	6	530
	M	4	38	44	40	41	30	48	41	46	38	42	33	34	14	19	6	7	525
GRAND RAPIDS TOWN																			
	F	14	39	49	31	31	31	30	26	13	23	16	20	22	19	20	12	17	413
	M	6	38	38	34	20	28	38	21	18	17	12	27	21	23	12	12	9	374
KELSEY RM																			
	F	17	74	81	102	82	73	75	69	51	47	55	84	73	77	81	61	72	1,174
	M	22	80	75	84	84	87	78	82	57	62	67	65	90	83	92	65	87	1,260
LEAF RAPIDS TOWN																			
	F	7	29	17	20	19	15	23	15	10	13	11	9	12	13	8	9	3	233
	M	4	23	24	20	24	21	18	14	16	8	10	12	16	8	12	7	10	247
LYNN LAKE TOWN																			
	F	7	20	21	20	22	11	19	14	17	12	8	14	7	19	8	5	10	234
	M	3	15	20	23	20	12	21	18	16	11	13	14	20	22	13	11	7	259
MYSTERY LAKE LGD																			
	F	0	0	0	0	0	0	0	0	0	0	0	1	0	0	0	0	0	1
	M	0	0	0	0	0	0	0	0	0	0	1	0	0	0	0	0	0	1
SNOW LAKE TOWN																			
	F	6	24	33	30	15	24	27	38	37	24	23	18	46	33	22	26	36	462
	M	4	27	38	29	16	23	26	38	46	24	31	26	35	38	49	17	45	512
THE PAS CITY																			
	F	50	209	263	272	237	248	257	277	278	239	214	221	208	232	188	144	189	3,726
	M	43	167	267	253	260	271	248	270	246	208	245	222	212	219	196	142	195	3,664
THOMPSON CITY																			
	F	101	462	597	567	530	514	544	652	530	494	447	408	417	283	242	142	186	7,116
	M	105	499	622	598	493	553	552	552	515	447	431	428	435	349	243	177	179	7,178
UNORG. TERRITORIES - BURNTWOOD																			
	F	101	346	394	409	393	365	311	271	224	188	176	180	163	126	108	56	65	3,876
	M	84	403	452	423	392	316	315	236	213	209	212	202	175	122	93	64	57	3,968

Manitoba Health, Seniors and Long-Term Care Population Report - June 1, 2023

Northern Health Region

Municipality	Gender	Under 1	1 - 4	5 - 9	10 - 14	15 - 19	20 - 24	25 - 29	30 - 34	35 - 39	40 - 44	45 - 49	50 - 54	55 - 59	60 - 64	65 - 69	70 - 74	75 +	Total
UNORG. TERRITORIES - NORMAN																			
	F	26	126	122	95	93	122	85	68	60	54	61	55	50	42	29	26	24	1,138
	M	27	116	148	118	147	120	99	92	67	79	66	72	61	50	45	19	35	1,361
Non-FN Sub-Total(Sex)	F	367	1,487	1,752	1,758	1,626	1,594	1,593	1,650	1,430	1,303	1,219	1,196	1,214	1,100	946	643	834	21,712
	M	318	1,509	1,883	1,764	1,657	1,629	1,600	1,522	1,387	1,281	1,283	1,269	1,266	1,187	1,044	693	832	22,124
BARREN LANDS FN																			
	F	4	18	17	18	10	10	19	15	10	5	13	9	6	3	3	1	4	165
	M	4	18	23	14	13	13	13	8	12	2	7	12	9	4	6	3	5	166
CHEMAWAWIN FN																			
	F	11	39	53	57	37	37	30	36	17	14	12	33	17	9	7	2	2	413
	M	7	49	43	47	38	36	42	29	17	11	13	20	25	10	7	4	5	403
CHURCHILL FN																			
	F	0	9	10	7	5	6	8	7	8	7	5	6	7	7	5	6	5	108
	M	2	11	12	7	11	3	9	19	7	9	6	11	5	7	8	2	5	134
CROSS LAKE FN																			
	F	66	207	231	232	208	141	143	157	126	83	103	105	97	76	54	36	30	2,095
	M	64	206	272	233	211	157	153	154	136	90	95	94	83	77	55	34	32	2,146
FOX LAKE FN																			
	F	4	3	5	7	4	6	7	12	5	4	6	7	4	5	10	5	4	98
	M	2	8	6	8	15	6	7	5	5	4	4	4	6	9	5	2	3	99
GARDEN HILL FN																			
	F	24	127	162	165	138	119	106	88	85	59	45	51	49	40	33	24	23	1,338
	M	33	140	172	174	137	140	113	102	84	70	64	59	66	51	25	23	21	1,474
GODS LAKE NARROWS FN																			
	F	14	49	62	61	37	29	44	63	27	22	26	15	27	17	17	4	17	531
	M	15	53	72	73	53	29	49	46	41	25	26	20	28	24	13	5	13	585
GODS RIVER FN																			
	F	9	33	47	37	41	14	14	36	19	15	7	14	10	7	5	2	5	315
	M	10	34	32	35	34	10	14	26	18	11	20	15	8	12	4	3	2	288
MARCEL COLOMB FN																			
	F	6	25	24	16	18	12	12	12	7	5	4	7	8	5	1	1	1	164
	M	5	20	23	20	13	12	8	13	5	3	3	3	5	2	3	1	0	139

Manitoba Health, Seniors and Long-Term Care Population Report - June 1, 2023

Northern Health Region

Municipality	Gender	Under 1	1 - 4	5 - 9	10 - 14	15 - 19	20 - 24	25 - 29	30 - 34	35 - 39	40 - 44	45 - 49	50 - 54	55 - 59	60 - 64	65 - 69	70 - 74	75 +	Total
MATHIAS COLOMB FN																			
	F	20	87	99	97	74	58	50	69	44	35	22	33	30	16	19	7	9	769
	M	28	82	108	99	77	55	61	48	45	26	26	33	33	25	18	7	7	778
MISIPAWISTIK CREE NATION																			
	F	1	20	35	40	17	18	13	17	18	11	13	13	12	13	8	3	4	256
	M	2	30	24	40	39	14	21	18	12	8	6	13	11	12	11	3	1	265
MOOSE LAKE FN																			
	F	2	19	27	29	24	21	20	16	14	5	10	15	15	6	5	4	2	234
	M	8	20	29	25	28	22	19	13	15	12	13	6	8	7	4	4	4	237
NELSON HOUSE FN																			
	F	23	104	111	91	101	82	82	83	42	45	49	68	42	31	14	16	22	1,006
	M	21	94	126	116	105	103	83	76	43	41	39	42	39	44	28	13	19	1,032
NORTHLANDS FN																			
	F	5	16	32	27	29	20	24	21	23	14	13	15	24	8	7	3	12	293
	M	7	28	40	28	19	20	16	24	28	24	20	18	12	11	4	3	9	311
NORWAY HOUSE FN																			
	F	53	211	301	266	227	177	184	197	176	125	125	131	119	109	73	45	48	2,567
	M	47	210	300	281	213	197	153	208	164	113	141	120	138	104	60	46	37	2,532
OPASKWAYAK CREE NATION																			
	F	13	65	83	80	85	86	72	76	59	64	61	56	56	43	28	27	32	986
	M	19	76	110	85	81	88	66	67	58	45	52	67	43	33	36	21	22	969
O-PIPON-NA-PIWIN CREE NATION																			
	F	6	28	26	21	33	28	20	13	22	19	13	19	13	6	9	4	7	287
	M	7	32	39	30	39	31	19	26	18	22	24	20	15	12	5	5	5	349
OXFORD HOUSE FN																			
	F	19	106	100	110	101	79	68	74	54	61	44	36	35	40	17	20	29	993
	M	26	103	129	109	98	81	88	60	70	55	63	51	33	39	26	16	31	1,078
RED SUCKER LAKE FN																			
	F	5	30	39	33	42	29	31	21	15	16	24	23	12	7	8	2	12	349
	M	9	44	40	27	35	26	33	15	10	22	26	24	14	7	7	4	6	349
SHAMATTAWA FN																			
	F	13	59	64	60	39	36	42	43	16	13	28	19	10	12	11	5	9	479
	M	19	57	59	53	43	36	33	31	27	18	17	25	15	11	4	4	4	456

Manitoba Health, Seniors and Long-Term Care Population Report - June 1, 2023

Northern Health Region

Municipality	Gender	Under 1	1 - 4	5 - 9	10 - 14	15 - 19	20 - 24	25 - 29	30 - 34	35 - 39	40 - 44	45 - 49	50 - 54	55 - 59	60 - 64	65 - 69	70 - 74	75 +	Total
SPLIT LAKE FN																			
	F	23	66	91	79	90	65	53	45	34	39	39	52	32	27	18	7	14	774
	M	29	92	87	91	88	70	60	56	36	31	45	32	41	30	11	15	16	830
ST THERESA POINT FN																			
	F	28	131	146	157	145	115	96	104	102	65	67	63	46	51	36	17	26	1,395
	M	26	126	164	191	163	135	108	99	100	89	64	50	63	34	45	25	20	1,502
WAR LAKE FN																			
	F	0	3	6	4	2	0	0	4	4	2	1	1	0	2	4	1	1	35
	M	1	2	3	8	3	3	5	5	1	2	0	0	0	2	1	1	0	37
WASAGAMACK FN																			
	F	13	69	92	80	70	56	40	46	38	35	26	24	21	21	9	4	13	657
	M	22	52	82	74	81	49	47	49	59	38	30	24	25	16	13	6	8	675
YORK FACTORY FN																			
	F	1	7	14	9	8	11	9	8	7	6	8	11	6	5	4	5	6	125
	M	3	8	9	6	15	13	7	8	5	6	13	10	1	9	8	4	2	127
FN Sub-Total(Sex)																			
	F	363	1,531	1,877	1,783	1,585	1,255	1,187	1,263	972	769	764	826	698	566	405	251	337	16,432
	M	416	1,595	2,004	1,874	1,652	1,349	1,227	1,205	1,016	777	817	773	726	592	407	254	277	16,961
RHA Sub-Total (Sex)																			
	F	730	3,018	3,629	3,541	3,211	2,849	2,780	2,913	2,402	2,072	1,983	2,022	1,912	1,666	1,351	894	1,171	38,144
	M	734	3,104	3,887	3,638	3,309	2,978	2,827	2,727	2,403	2,058	2,100	2,042	1,992	1,779	1,451	947	1,109	39,085
RHA Total		1,464	6,122	7,516	7,179	6,520	5,827	5,607	5,640	4,805	4,130	4,083	4,064	3,904	3,445	2,802	1,841	2,280	77,229

Northern Health Region

Municipality	2019	2020	2021	2022	2023
FLIN FLON CITY	5,842	5,819	5,791	5,755	5,584
GILLAM TOWN	1,128	1,116	1,072	1,080	1,055
GRAND RAPIDS TOWN	746	767	787	797	787
KELSEY RM	2,393	2,394	2,445	2,482	2,434
LEAF RAPIDS TOWN	582	576	549	539	480
LYNN LAKE TOWN	547	535	504	515	493
MYSTERY LAKE LGD	2	2	2	2	2
SNOW LAKE TOWN	993	1,017	1,020	1,006	974
THE PAS CITY	7,354	7,416	7,434	7,505	7,390
THOMPSON CITY	14,740	14,727	14,483	14,541	14,294
UNORG. TERRITORIES - BURNTWOOD	7,595	7,646	7,715	7,821	7,844
UNORG. TERRITORIES - NORMAN	2,543	2,559	2,552	2,549	2,499
Non-FN Sub-Total	44,465	44,574	44,354	44,592	43,836
BARREN LANDS FN	325	320	320	323	331
CHEMAWAWIN FN	814	797	797	806	816
CHURCHILL FN	241	235	229	234	242
CROSS LAKE FN	4,081	4,135	4,151	4,177	4,241
FOX LAKE FN	211	201	197	198	197
GARDEN HILL FN	2,712	2,731	2,763	2,783	2,812
GODS LAKE NARROWS FN	1,056	1,059	1,076	1,109	1,116
GODS RIVER FN	564	582	590	590	603
INUIT & OOP FN	-	-	-	2	-
MARCEL COLOMB FN	276	295	287	311	303
MATHIAS COLOMB FN	1,515	1,514	1,506	1,523	1,547
MISIPAWISTIK CREE NATION	508	516	503	535	521
MOOSE LAKE FN	507	507	504	480	471
NELSON HOUSE FN	1,975	2,031	2,021	2,004	2,038
NORTHLANDS FN	594	603	618	613	604
NORWAY HOUSE FN	4,857	4,958	4,989	5,076	5,099

Northern Health Region

Municipality	2019	2020	2021	2022	2023
OPASKWAYAK CREE NATION	1,999	1,988	1,967	1,977	1,955
O-PIPON-NA-PIWIN CREE NATION	659	665	651	646	636
OXFORD HOUSE FN	1,950	1,997	2,064	2,098	2,071
RED SUCKER LAKE FN	676	692	708	697	698
SHAMATTAWA FN	899	905	938	956	935
SPLIT LAKE FN	1,531	1,550	1,575	1,567	1,604
ST THERESA POINT FN	2,828	2,840	2,904	2,912	2,897
WAR LAKE FN	64	72	68	71	72
WASAGAMACK FN	1,269	1,272	1,255	1,303	1,332
YORK FACTORY FN	252	244	257	260	252
FN Sub-Total	32,363	32,709	32,938	33,251	33,393
RHA Total	76,828	77,283	77,292	77,843	77,229

Northern Health Region

Age Group 65+

Municipality	2019	2020	2021	2022	2023
FLIN FLON CITY	1,047	1,111	1,160	1,226	1,260
GILLAM TOWN	32	36	37	44	50
GRAND RAPIDS TOWN	67	71	75	77	82
KELSEY RM	415	434	452	462	458
LEAF RAPIDS TOWN	47	50	50	52	49
LYNN LAKE TOWN	56	53	56	59	54
SNOW LAKE TOWN	175	174	180	187	195
THE PAS CITY	916	965	986	1,029	1,054
THOMPSON CITY	1,016	1,060	1,078	1,147	1,169
UNORG. TERRITORIES - BURNTWOOD	364	378	390	432	443
UNORG. TERRITORIES - NORMAN	157	160	161	171	178
Non-FN Sub-Total	4,292	4,492	4,625	4,886	4,992
BARREN LANDS FN	18	21	21	21	22
CHEMAWAWIN FN	23	22	20	27	27
CHURCHILL FN	24	27	31	32	31
CROSS LAKE FN	199	214	214	227	241
FOX LAKE FN	31	31	31	32	29
GARDEN HILL FN	122	126	139	144	149
GODS LAKE NARROWS FN	60	58	65	67	69
GODS RIVER FN	15	16	16	19	21
MARCEL COLOMB FN	9	9	7	9	7
MATHIAS COLOMB FN	49	50	52	61	67
MISIPAWISTIK CREE NATION	15	19	23	29	30
MOOSE LAKE FN	19	22	23	24	23
NELSON HOUSE FN	95	94	101	109	112
NORTHLANDS FN	34	35	36	38	38
NORWAY HOUSE FN	259	260	283	307	309
OPASKWAYAK CREE NATION	139	156	157	167	166
O-PIPON-NA-PIWIN CREE NATION	33	36	33	34	35

Northern Health Region**Age Group 65+**

Municipality	2019	2020	2021	2022	2023
OXFORD HOUSE FN	121	123	129	140	139
RED SUCKER LAKE FN	32	35	36	39	39
SHAMATTAWA FN	28	31	33	35	37
SPLIT LAKE FN	73	71	71	78	81
ST THERESA POINT FN	124	128	146	157	169
WAR LAKE FN	5	7	7	8	8
WASAGAMACK FN	37	43	45	50	53
YORK FACTORY FN	20	21	25	27	29
FN Sub-Total	1,584	1,655	1,744	1,881	1,931
RHA Total	5,876	6,147	6,369	6,767	6,923

Population of Prairie Mountain Health

June 1, 2023

Manitoba RHAs -- Prairie Mountain Health

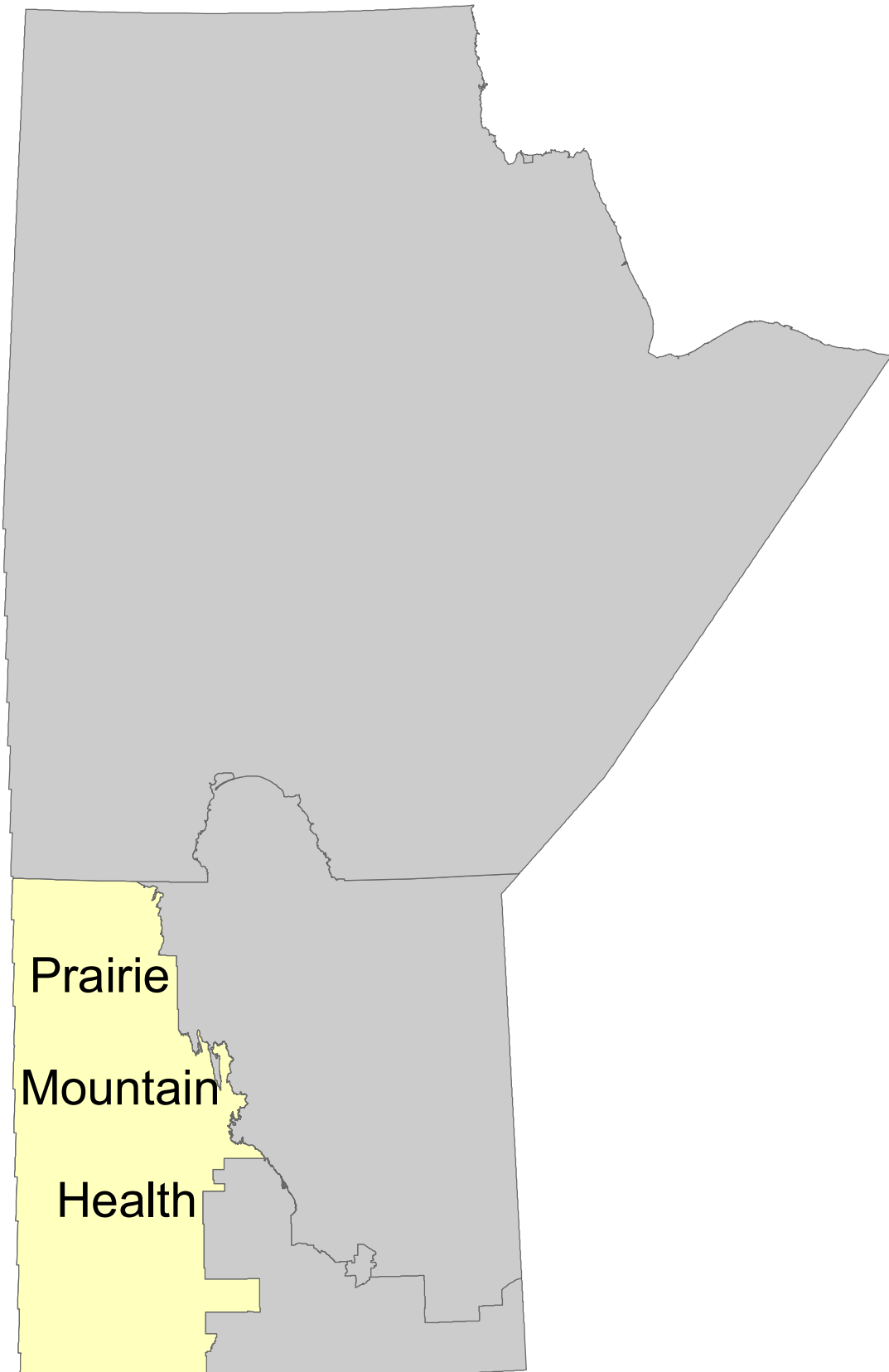

Manitoba Health, Seniors and Long-Term Care Population Report - June 1, 2023

Prairie Mountain Health Region

District	Gender	Under 1	1 - 4	5 - 9	10 - 14	15 - 19	20 - 24	25 - 29	30 - 34	35 - 39	40 - 44	45 - 49	50 - 54	55 - 59	60 - 64	65 - 69	70 - 74	75 +	Total
PMH South Zone																			
Asessippi																			
	F	65	281	388	375	368	299	348	335	321	307	304	302	341	387	382	289	576	5,668
	M	73	325	390	385	353	344	341	380	341	330	293	294	346	443	407	292	448	5,785
Little Saskatchewan																			
	F	73	254	360	360	333	321	306	377	379	391	372	361	433	579	531	403	723	6,556
	M	65	286	414	387	365	336	307	360	389	354	396	375	444	542	578	411	599	6,608
Souris River																			
	F	66	301	436	458	397	349	394	459	469	400	386	377	428	469	458	344	786	6,977
	M	79	348	485	508	434	371	412	455	458	406	384	372	396	497	487	330	588	7,010
Spruce Woods																			
	F	77	406	510	510	436	400	463	513	515	449	410	424	462	535	526	446	830	7,912
	M	98	417	577	557	530	437	405	453	422	394	386	386	464	532	519	470	664	7,711
Turtle Mountain																			
	F	49	259	321	305	284	260	285	320	310	296	258	282	279	399	361	276	593	5,137
	M	48	257	374	352	327	310	279	313	296	310	288	248	267	369	358	293	485	5,174
Whitemud																			
	F	80	304	440	462	463	349	343	385	502	513	402	332	327	365	367	314	622	6,570
	M	69	315	480	526	473	407	425	468	553	581	435	368	329	359	343	304	483	6,918
	F	410	1,805	2,455	2,470	2,281	1,978	2,139	2,389	2,496	2,356	2,132	2,078	2,270	2,734	2,625	2,072	4,130	38,820
	M	432	1,948	2,720	2,715	2,482	2,205	2,169	2,429	2,459	2,375	2,182	2,043	2,246	2,742	2,692	2,100	3,267	39,206
RHA Sub-Total (Sex)																			
	F	902	4,053	5,572	5,566	5,312	5,060	5,338	5,870	5,899	5,596	4,979	4,807	5,002	5,767	5,467	4,520	9,094	88,804
	M	992	4,348	5,981	6,048	5,466	5,380	5,347	5,722	5,829	5,593	5,066	4,771	4,938	5,637	5,315	4,279	7,061	87,773
	X	0	0	0	0	0	0	0	2	0	0	0	0	0	0	0	0	0	2
RHA Total		1,894	8,401	11,553	11,614	10,778	10,440	10,685	11,594	11,728	11,189	10,045	9,578	9,940	11,404	10,782	8,799	16,155	176,579

Prairie Mountain Health Region

District	2019	2020	2021	2022	2023
PMH Brandon Zone					
Brandon Downtown	12,023	12,228	12,105	12,442	12,658
Brandon East End	6,937	6,970	6,933	6,907	6,931
Brandon North Hill	7,572	7,621	7,603	7,667	7,694
Brandon South End	10,777	10,696	10,730	11,063	11,245
Brandon West End	17,227	17,543	18,046	18,631	19,183
PMH North Zone					
Agassiz Mountain	7,086	7,105	7,241	7,376	7,334
Dauphin	9,307	9,361	9,380	9,394	9,363
Duck Mountain	5,506	5,442	5,435	5,462	5,400
Porcupine Mountain	8,348	8,484	8,466	8,492	8,350
Riding Mountain	5,077	4,989	5,058	5,085	4,999
Swan River	5,350	5,426	5,464	5,436	5,396
PMH South Zone					
Asessippi	11,198	11,278	11,326	11,530	11,453
Little Saskatchewan	12,883	12,894	13,110	13,184	13,164
Souris River	14,009	14,006	14,071	14,147	13,987
Spruce Woods	15,531	15,611	15,635	15,772	15,623
Turtle Mountain	10,117	10,162	10,260	10,412	10,311
Whitemud	12,510	12,825	13,006	13,461	13,488
RHA Total	171,458	172,641	173,869	176,461	176,579

Note: Manitoba Health Districts are defined by the RHAs, and are subject to change over time. For comparability, all populations have been tabulated using current district definitions, even if different definitions were in use during that population's year.

Prairie Mountain Health Region	Age Group 65+				
	District	2019	2020	2021	2022
PMH Brandon Zone					
Brandon Downtown	1,621	1,679	1,740	1,810	1,825
Brandon East End	1,104	1,071	1,101	1,139	1,155
Brandon North Hill	1,462	1,491	1,533	1,633	1,686
Brandon South End	1,513	1,601	1,661	1,716	1,749
Brandon West End	2,743	2,879	2,989	3,126	3,196
PMH North Zone					
Agassiz Mountain	1,443	1,468	1,483	1,502	1,499
Dauphin	2,161	2,177	2,211	2,218	2,214
Duck Mountain	1,438	1,463	1,494	1,543	1,524
Porcupine Mountain	1,407	1,461	1,479	1,537	1,539
Riding Mountain	1,202	1,235	1,260	1,287	1,291
Swan River	1,147	1,148	1,169	1,188	1,172
PMH South Zone					
Asessippi	2,175	2,218	2,313	2,384	2,394
Little Saskatchewan	2,831	2,900	3,036	3,171	3,245
Souris River	2,734	2,797	2,876	2,978	2,993
Spruce Woods	3,163	3,235	3,298	3,412	3,455
Turtle Mountain	2,160	2,211	2,285	2,365	2,366
Whitemud	2,264	2,292	2,360	2,429	2,433
RHA Total	32,568	33,326	34,288	35,438	35,736

Note: Manitoba Health Districts are defined by the RHAs, and are subject to change over time. For comparability, all populations have been tabulated using current district definitions, even if different definitions were in use during that population's year.

Manitoba Health, Seniors and Long-Term Care Population Report - June 1, 2023

Prairie Mountain Health Region

Municipality	Gender	Under 1	1 - 4	5 - 9	10 - 14	15 - 19	20 - 24	25 - 29	30 - 34	35 - 39	40 - 44	45 - 49	50 - 54	55 - 59	60 - 64	65 - 69	70 - 74	75 +	Total
ALONSA RM - PARKLAND																			
	F	10	63	65	76	76	61	47	47	49	34	35	44	51	46	39	29	49	821
	M	12	49	63	76	82	65	52	50	37	36	26	53	48	58	40	25	52	824
ARGYLE RM																			
	F	6	19	20	15	26	23	21	20	14	18	20	35	28	34	32	29	69	429
	M	3	15	19	20	25	35	29	20	15	19	19	31	38	27	39	30	47	431
BOISSEVAIN-MORTON MUN																			
	F	11	59	78	66	70	54	64	71	75	76	57	70	67	102	101	62	174	1,257
	M	7	63	76	96	79	68	63	59	82	66	75	62	65	76	85	77	139	1,238
BRANDON CITY																			
	F	287	1,293	1,847	1,780	1,713	1,938	2,033	2,289	2,233	2,136	1,733	1,624	1,479	1,684	1,492	1,314	2,649	29,524
	M	327	1,344	1,921	1,951	1,708	1,920	1,988	2,130	2,226	2,152	1,788	1,622	1,459	1,494	1,272	1,050	1,834	28,186
	X	0	0	0	0	0	0	0	1	0	0	0	0	0	0	0	0	0	1
BRENDA-WASKADA MUN																			
	F	1	9	14	13	19	11	19	13	13	11	13	16	25	25	35	25	33	295
	M	1	10	20	22	21	19	21	16	16	14	22	20	20	27	34	24	43	350
CARBERRY TOWN																			
	F	20	68	99	84	83	73	83	97	105	95	91	84	78	79	72	69	115	1,395
	M	17	72	116	112	86	92	92	85	80	82	86	84	71	88	70	61	84	1,378
CARTWRIGHT-ROBLIN MUNICIPALITY																			
	F	9	26	46	48	53	49	40	31	37	34	38	24	28	42	39	32	53	629
	M	8	40	48	42	41	30	44	39	39	33	23	33	32	41	41	23	62	619
CLANWILLIAN-ERICKSON MUN																			
	F	2	20	35	24	26	34	18	29	23	30	20	29	38	46	43	43	68	528
	M	6	23	26	36	16	20	20	27	25	29	35	25	36	37	53	30	60	504
CORNWALLIS RM																			
	F	18	108	107	116	68	80	136	127	118	107	69	67	64	64	71	41	54	1,415
	M	25	107	129	116	90	69	48	66	51	57	74	59	59	80	41	54	74	1,199
DAUPHIN CITY																			
	F	43	197	269	272	310	259	291	309	312	304	250	248	271	297	288	286	678	4,884
	M	58	229	307	293	266	263	284	264	300	254	263	223	265	248	275	232	455	4,479
DAUPHIN RM																			
	F	7	27	52	44	32	43	38	35	38	45	56	44	59	54	81	48	53	756
	M	8	46	39	44	47	46	44	44	48	41	53	48	59	73	76	77	72	865

Manitoba Health, Seniors and Long-Term Care Population Report - June 1, 2023

Prairie Mountain Health Region

Municipality	Gender	Under 1	1 - 4	5 - 9	10 - 14	15 - 19	20 - 24	25 - 29	30 - 34	35 - 39	40 - 44	45 - 49	50 - 54	55 - 59	60 - 64	65 - 69	70 - 74	75 +	Total
DELORAIN-WINCHESTER MUN																			
	F	6	33	35	43	36	33	39	40	37	38	32	35	44	62	54	51	107	725
	M	5	34	49	30	37	35	41	52	33	41	39	32	36	57	60	58	85	724
ELLICE-ARCHIE RM																			
	F	6	14	23	15	27	18	28	26	30	15	13	22	27	41	21	20	33	379
	M	5	27	25	30	25	21	32	30	25	17	16	25	32	41	37	29	29	446
ELTON RM																			
	F	12	51	86	64	60	38	46	71	69	76	72	57	61	77	72	44	47	1,003
	M	8	50	81	78	72	65	58	48	68	73	72	58	64	72	79	56	49	1,051
ETHELBERT MUN																			
	F	2	9	21	20	15	13	9	17	18	15	20	18	22	15	21	26	40	301
	M	3	12	27	27	21	19	10	24	23	14	15	20	33	29	27	26	43	373
GILBERT PLAINS MUN																			
	F	6	19	31	46	46	42	35	32	42	32	45	46	51	56	64	40	99	732
	M	9	26	35	33	39	42	55	50	55	53	42	54	49	56	64	49	82	793
GLENBORO-SOUTH CYPRESS MUN																			
	F	4	33	30	32	39	26	25	31	34	41	42	29	36	46	41	43	79	611
	M	10	29	53	51	41	34	33	32	31	36	38	25	38	59	42	47	58	657
GLENELLA-LANSDOWNE RM																			
	F	2	15	22	28	26	29	19	23	24	22	30	25	17	30	50	34	49	445
	M	5	18	29	35	45	41	20	14	23	22	21	35	29	28	42	48	52	507
GRANDVIEW MUNICIPALITY																			
	F	5	30	40	38	43	27	29	40	42	44	43	34	44	46	63	65	131	764
	M	5	29	50	54	35	46	28	28	43	42	42	31	32	54	51	77	112	759
GRASSLAND MUN																			
	F	11	49	63	49	31	44	38	51	53	50	30	43	34	62	50	45	65	768
	M	8	49	73	66	64	48	47	54	44	48	42	30	44	60	45	45	61	828
HAMIOTA MUN																			
	F	7	22	40	50	45	35	33	29	41	49	42	25	50	38	68	39	103	716
	M	7	27	28	41	38	35	29	37	32	48	30	38	37	60	58	42	79	666
HARRISON-PARK MUN																			
	F	7	30	35	38	30	26	36	47	42	40	53	41	83	115	101	78	116	918
	M	3	37	45	24	23	23	30	41	50	38	40	50	83	97	108	102	125	919

Manitoba Health, Seniors and Long-Term Care Population Report - June 1, 2023

Prairie Mountain Health Region

Municipality	Gender	Under 1	1 - 4	5 - 9	10 - 14	15 - 19	20 - 24	25 - 29	30 - 34	35 - 39	40 - 44	45 - 49	50 - 54	55 - 59	60 - 64	65 - 69	70 - 74	75 +	Total
KILLARNEY-TURTLE MOUNTAIN RM																			
	F	17	89	118	125	90	96	91	113	117	109	85	117	121	131	155	121	267	1,962
	M	19	77	119	120	131	99	96	125	103	103	88	103	94	121	147	133	186	1,864
LAKESHORE RM																			
	F	3	25	36	41	39	34	29	28	31	30	37	48	50	70	50	41	64	656
	M	2	25	35	39	41	32	23	34	17	26	34	45	62	77	54	53	74	673
MCCREARY MUN																			
	F	10	18	20	27	22	27	14	18	25	30	33	26	23	37	38	28	61	457
	M	2	20	24	34	23	22	18	10	19	30	34	31	23	29	37	44	64	464
MELITA TOWN																			
	F	2	36	31	46	34	40	41	43	39	33	38	40	32	45	33	26	82	641
	M	10	33	39	37	40	35	41	40	40	23	38	35	30	44	33	22	66	606
MINITONAS-BOWSMAN RM																			
	F	6	46	59	47	48	58	60	52	52	38	55	46	73	50	60	48	64	862
	M	10	38	46	46	57	48	53	69	43	38	47	54	56	66	59	47	84	861
MINNEDOSA TOWN																			
	F	24	79	86	110	103	106	105	120	120	113	105	103	108	145	119	101	222	1,869
	M	18	75	118	107	100	104	93	122	112	109	117	107	107	136	127	83	150	1,785
MINTO-ODANAH RM																			
	F	1	1	4	8	7	12	2	3	5	4	16	5	10	24	25	11	37	175
	M	2	5	6	9	11	11	10	13	7	8	14	12	7	17	24	20	26	202
MOSSEY RIVER RM																			
	F	7	26	33	28	32	40	40	27	23	26	30	36	36	49	46	34	69	582
	M	6	24	35	25	29	37	35	31	25	31	26	40	41	58	57	37	60	597
MOUNTAIN - NORTH RM																			
	F	4	13	22	22	26	21	25	29	18	25	25	24	34	37	32	20	34	411
	M	6	21	22	22	17	31	19	42	17	26	26	22	38	36	38	28	36	447
MOUNTAIN - SOUTH RM																			
	F	1	7	8	11	7	12	7	9	5	8	8	8	13	15	20	8	14	161
	M	0	8	8	9	14	9	6	8	8	14	12	12	17	25	26	16	19	211
NEEPAWA TOWN																			
	F	42	175	234	263	272	176	164	195	317	323	214	150	137	150	128	129	329	3,398
	M	32	163	253	282	251	193	222	283	381	413	249	173	140	115	123	98	208	3,579

Manitoba Health, Seniors and Long-Term Care Population Report - June 1, 2023

Prairie Mountain Health Region

Municipality	Gender	Under 1	1 - 4	5 - 9	10 - 14	15 - 19	20 - 24	25 - 29	30 - 34	35 - 39	40 - 44	45 - 49	50 - 54	55 - 59	60 - 64	65 - 69	70 - 74	75 +	Total
NORFOLK-TREHERNE MUN																			
	F	4	35	56	43	37	42	32	56	52	32	44	45	45	62	45	48	102	780
	M	11	37	51	48	47	47	30	45	46	42	39	46	58	53	49	47	68	764
NORTH CYPRESS-LANGFORD MUN																			
	F	2	19	23	30	34	30	29	25	25	30	30	29	39	61	67	52	65	590
	M	7	29	27	39	34	33	35	28	33	32	39	33	44	63	62	52	76	666
OAKLAND-WAWANESA MUN																			
	F	5	39	52	67	54	32	47	67	60	48	48	40	45	43	42	41	70	800
	M	6	54	67	69	67	46	49	49	69	40	43	33	60	47	41	38	48	826
OAKVIEW RM																			
	F	10	22	41	35	43	30	31	41	41	42	28	48	50	58	64	38	68	690
	M	8	37	41	49	47	31	32	60	52	31	44	40	56	71	72	36	74	781
PIPESTONE RM																			
	F	9	39	53	57	46	41	48	59	69	43	42	41	63	52	61	41	91	855
	M	12	47	65	69	50	38	48	63	57	56	43	44	46	66	67	50	56	877
PRAIRIE LAKES RM																			
	F	4	25	28	24	31	25	31	30	45	25	25	38	57	72	54	44	65	623
	M	8	23	30	28	35	29	33	36	35	30	28	27	50	69	72	49	56	638
PRAIRIE VIEW MUN																			
	F	13	72	74	80	62	58	67	74	61	53	61	58	60	79	85	52	118	1,127
	M	11	71	90	75	60	73	58	79	75	74	59	51	61	99	84	63	86	1,169
RIDING MOUNTAIN WEST RM																			
	F	4	8	16	23	27	34	26	26	28	12	31	37	41	56	52	41	47	509
	M	2	26	28	27	26	27	37	29	31	22	33	34	46	54	58	39	55	574
RIVERDALE MUN																			
	F	9	41	69	62	52	52	59	71	65	61	62	54	67	70	59	39	97	989
	M	8	44	63	69	52	47	58	74	78	59	49	51	71	72	68	50	68	981
ROBLIN MUN																			
	F	14	64	93	117	103	87	82	86	106	99	81	98	106	134	148	118	254	1,790
	M	19	80	104	124	82	94	101	85	110	94	94	86	100	134	153	116	210	1,786
ROSEDALE RM																			
	F	14	27	62	57	48	41	48	45	31	43	37	44	56	45	50	30	64	742
	M	8	33	55	58	57	48	56	58	36	32	40	43	45	65	46	45	63	788

Manitoba Health, Seniors and Long-Term Care Population Report - June 1, 2023

Prairie Mountain Health Region

Municipality	Gender	Under 1	1 - 4	5 - 9	10 - 14	15 - 19	20 - 24	25 - 29	30 - 34	35 - 39	40 - 44	45 - 49	50 - 54	55 - 59	60 - 64	65 - 69	70 - 74	75 +	Total
ROSSBURN MUN																			
	F	7	30	37	42	41	26	36	35	25	37	34	33	37	51	35	32	80	618
	M	12	34	43	45	56	58	41	42	31	31	33	49	44	48	49	34	51	701
RUSSELL-BINSCARTH MUN																			
	F	17	75	102	86	90	63	103	89	103	101	86	82	96	99	98	90	182	1,562
	M	17	70	103	82	84	74	95	113	104	106	95	66	94	118	104	74	137	1,536
SIFTON RM																			
	F	7	48	49	64	54	55	47	45	46	36	54	51	40	47	53	37	54	787
	M	7	45	72	66	59	53	48	50	50	48	46	39	41	53	55	37	54	823
SOURIS-GLENWOOD MUN																			
	F	8	58	77	61	74	58	72	87	73	73	67	62	76	100	86	72	171	1,275
	M	14	49	85	73	69	77	56	72	68	84	68	69	53	96	93	61	126	1,213
STE ROSE MUN																			
	F	7	35	55	44	51	49	47	51	49	56	55	53	63	90	83	64	150	1,002
	M	8	48	59	59	55	56	53	37	58	63	53	47	61	69	76	66	138	1,006
SWAN RIVER TOWN																			
	F	25	155	161	167	155	152	183	187	149	157	151	141	174	178	150	142	365	2,792
	M	31	136	180	173	166	156	174	175	142	147	138	136	152	182	149	102	264	2,603
	X	0	0	0	0	0	0	0	1	0	0	0	0	0	0	0	0	0	1
SWAN VALLEY WEST MUN																			
	F	8	19	30	31	49	25	34	29	38	38	30	48	47	64	72	79	115	756
	M	6	27	28	46	48	53	29	39	42	35	38	50	38	72	77	78	111	817
TWO BORDERS MUN																			
	F	3	15	28	27	19	21	17	32	20	22	22	17	36	37	51	40	62	469
	M	7	20	19	18	25	15	24	24	25	32	25	23	24	48	45	38	66	478
UNORG. TERRITORIES - PARKLAND																			
	F	15	83	114	107	123	91	97	73	77	66	80	60	65	56	59	30	42	1,238
	M	21	119	127	119	128	134	95	87	65	60	81	80	81	73	62	33	53	1,418
VICTORIA RM																			
	F	10	32	53	40	38	27	40	38	38	35	39	29	38	41	47	47	71	663
	M	8	35	61	63	53	48	43	41	33	34	34	29	35	35	47	49	65	713
VIRDEN TOWN																			
	F	19	79	138	149	100	99	127	140	163	137	120	108	113	109	111	80	239	2,031
	M	26	101	151	171	124	106	116	119	145	126	113	106	100	111	120	65	147	1,947

Manitoba Health, Seniors and Long-Term Care Population Report - June 1, 2023

Prairie Mountain Health Region

Municipality	Gender	Under 1	1 - 4	5 - 9	10 - 14	15 - 19	20 - 24	25 - 29	30 - 34	35 - 39	40 - 44	45 - 49	50 - 54	55 - 59	60 - 64	65 - 69	70 - 74	75 +	Total
WALLACE-WOODWORTH RM																			
	F	14	56	61	57	80	62	64	62	61	67	57	69	63	98	84	80	164	1,199
	M	14	67	89	73	80	73	68	85	62	59	64	64	75	97	100	75	126	1,271
WHITEHEAD RM																			
	F	6	12	19	22	19	16	25	26	26	23	18	21	18	26	17	9	22	325
	M	7	17	19	21	19	29	24	26	19	23	18	16	28	27	20	15	20	348
YELLOWHEAD RM																			
	F	8	32	49	58	39	53	46	55	56	68	68	64	64	95	96	78	161	1,090
	M	11	41	72	59	74	65	50	32	60	51	65	69	77	95	103	81	113	1,118
Non-FN Sub-Total(Sex)																			
	F	841	3,829	5,249	5,239	5,023	4,847	5,143	5,641	5,708	5,455	4,820	4,633	4,853	5,637	5,373	4,454	9,026	85,771
	M	936	4,115	5,693	5,730	5,212	5,167	5,137	5,535	5,644	5,447	4,928	4,623	4,784	5,503	5,236	4,236	7,001	84,927
	X	0	0	0	0	0	0	0	2	0	0	0	0	0	0	0	0	0	2
BIRDTAIL SIOUX FN																			
	F	5	19	31	15	19	13	9	14	8	9	10	7	4	2	6	2	0	173
	M	6	16	16	25	9	14	8	11	6	10	4	7	5	4	4	2	1	148
CRANE RIVER FN																			
	F	1	7	15	16	12	5	5	11	6	3	9	2	7	4	3	1	1	108
	M	0	8	7	9	11	6	8	5	3	1	4	5	1	0	2	2	2	74
EBB & FLOW FN																			
	F	11	41	51	56	55	41	30	33	31	19	20	27	24	15	11	8	8	481
	M	10	44	43	56	41	31	32	27	27	17	24	17	23	16	4	2	8	422
GAMBLERS FN																			
	F	0	1	3	2	0	1	1	3	0	1	1	0	1	2	1	0	1	18
	M	2	0	2	3	0	0	1	1	2	0	0	0	3	1	1	0	0	16
INDIAN BIRCH FN																			
	F	2	9	4	7	3	3	4	5	2	2	5	4	2	2	1	2	1	58
	M	0	2	10	7	4	5	6	3	5	4	5	2	1	2	0	1	1	58
KEESECKOOWENIN FN																			
	F	4	11	15	13	14	11	12	6	13	8	7	5	7	8	6	8	3	151
	M	5	10	14	13	11	12	7	7	6	7	5	6	5	7	6	1	1	123
OAK LAKE SIOUX FN																			
	F	3	6	7	8	10	6	2	7	10	8	8	3	9	9	6	2	2	106
	M	1	2	6	13	13	8	8	6	6	7	6	8	2	10	5	1	5	107

Manitoba Health, Seniors and Long-Term Care Population Report - June 1, 2023

Prairie Mountain Health Region

Municipality	Gender	Under 1	1 - 4	5 - 9	10 - 14	15 - 19	20 - 24	25 - 29	30 - 34	35 - 39	40 - 44	45 - 49	50 - 54	55 - 59	60 - 64	65 - 69	70 - 74	75 +	Total
PINE CREEK FN																			
	F	4	13	23	27	28	12	21	18	21	14	20	14	11	17	9	9	7	268
	M	6	18	32	24	19	22	21	9	21	15	17	16	15	10	9	7	6	267
ROLLING RIVER FN																			
	F	5	8	9	10	11	11	10	5	10	10	3	9	12	11	5	2	1	132
	M	4	8	11	12	11	5	7	10	9	8	4	8	9	10	6	2	1	125
SHOAL RIVER FN																			
	F	12	29	33	39	22	17	14	24	17	7	11	12	10	6	2	3	3	261
	M	3	22	33	22	31	14	20	23	19	11	6	13	14	11	4	2	8	256
SIOUX VALLEY FN																			
	F	6	20	35	39	37	17	17	32	29	18	24	29	20	24	18	11	16	392
	M	0	24	33	36	29	30	28	28	29	30	24	21	28	22	15	5	11	393
VALLEY RIVER FN																			
	F	1	7	15	21	12	11	9	16	13	6	4	9	11	7	5	3	5	155
	M	3	12	9	18	9	15	12	8	9	5	7	6	11	9	4	3	6	146
WATERHEN FN																			
	F	1	13	20	12	9	14	16	16	6	6	11	15	6	4	5	2	8	164
	M	5	13	17	23	11	9	12	11	8	9	9	15	13	14	7	6	0	182
WAYWAYSEECAPPO FN																			
	F	6	40	62	62	57	51	45	39	25	30	26	38	25	19	16	13	12	566
	M	11	54	55	57	55	42	40	38	35	22	23	24	24	18	12	9	10	529
FN Sub-Total(Sex)																			
	F	61	224	323	327	289	213	195	229	191	141	159	174	149	130	94	66	68	3,033
	M	56	233	288	318	254	213	210	187	185	146	138	148	154	134	79	43	60	2,846
RHA Sub-Total (Sex)																			
	F	902	4,053	5,572	5,566	5,312	5,060	5,338	5,870	5,899	5,596	4,979	4,807	5,002	5,767	5,467	4,520	9,094	88,804
	M	992	4,348	5,981	6,048	5,466	5,380	5,347	5,722	5,829	5,593	5,066	4,771	4,938	5,637	5,315	4,279	7,061	87,773
	X	0	0	0	0	0	0	0	2	0	0	0	0	0	0	0	0	0	2
RHA Total		1,894	8,401	11,553	11,614	10,778	10,440	10,685	11,594	11,728	11,189	10,045	9,578	9,940	11,404	10,782	8,799	16,155	176,579

Prairie Mountain Health Region

Municipality	2019	2020	2021	2022	2023
ALONSA RM - PARKLAND	1,447	1,470	1,574	1,629	1,645
ARGYLE RM	866	868	877	885	860
BOISSEVAIN-MORTON MUN	2,393	2,443	2,459	2,512	2,495
BRANDON CITY	54,536	55,058	55,417	56,710	57,711
BRENDA-WASKADA MUN	651	643	650	666	645
CARBERRY TOWN	2,555	2,602	2,656	2,732	2,773
CARTWRIGHT-ROBLIN MUNICIPALITY	1,295	1,274	1,264	1,270	1,248
CLANWILLIAN-ERICKSON MUN	1,047	1,043	1,066	1,039	1,032
CORNWALLIS RM	2,669	2,668	2,713	2,762	2,614
DAUPHIN CITY	9,307	9,361	9,380	9,394	9,363
DAUPHIN RM	1,643	1,612	1,650	1,655	1,621
DELORAINIE-WINCHESTER MUN	1,459	1,466	1,440	1,473	1,449
ELLICE-ARCHIE RM	831	832	834	828	825
ELTON RM	1,950	1,958	2,049	2,034	2,054
ETHELBERT MUN	681	668	689	690	674
GILBERT PLAINS MUN	1,555	1,511	1,522	1,521	1,525
GLENBORO-SOUTH CYPRESS MUN	1,284	1,274	1,272	1,277	1,268
GLENELLA-LANSDOWNE RM	967	975	955	961	952
GRANDVIEW MUNICIPALITY	1,557	1,521	1,514	1,539	1,523
GRASSLAND MUN	1,526	1,550	1,597	1,606	1,596
HAMIOTA MUN	1,386	1,398	1,390	1,398	1,382
HARRISON-PARK MUN	1,779	1,767	1,793	1,843	1,837
KILLARNEY-TURTLE MOUNTAIN RM	3,693	3,719	3,722	3,784	3,826
LAKESHORE RM	1,323	1,337	1,305	1,347	1,329
MCCREARY MUN	976	955	951	950	921
MELITA TOWN	1,210	1,235	1,281	1,280	1,247
MINITONAS-BOWSMAN RM	1,723	1,707	1,735	1,739	1,723
MINNEDOSA TOWN	3,531	3,587	3,656	3,677	3,654
MINTO-ODANAH RM	442	437	408	407	377

Prairie Mountain Health Region

Municipality	2019	2020	2021	2022	2023
MOSSEY RIVER RM	1,198	1,198	1,197	1,219	1,179
MOUNTAIN - NORTH RM	787	837	797	846	858
MOUNTAIN - SOUTH RM	392	405	391	391	372
NEEPAWA TOWN	6,065	6,389	6,550	6,938	6,977
NORFOLK-TREHERNE MUN	1,545	1,547	1,549	1,518	1,544
NORTH CYPRESS-LANGFORD MUN	1,333	1,300	1,291	1,280	1,256
OAKLAND-WAWANESA MUN	1,577	1,617	1,583	1,604	1,626
OAKVIEW RM	1,434	1,445	1,443	1,470	1,471
PIPESTONE RM	1,670	1,683	1,724	1,735	1,732
PRAIRIE LAKES RM	1,261	1,292	1,278	1,283	1,261
PRAIRIE VIEW MUN	2,247	2,247	2,254	2,317	2,296
RIDING MOUNTAIN WEST RM	1,139	1,129	1,111	1,102	1,083
RIVERDALE MUN	2,031	2,031	2,011	1,997	1,970
ROBLIN MUN	3,623	3,588	3,591	3,611	3,576
ROSEDALE RM	1,590	1,559	1,554	1,550	1,530
ROSSBURN MUN	1,257	1,296	1,295	1,336	1,319
RUSSELL-BINSCARTH MUN	2,946	2,965	2,999	3,071	3,098
SIFTON RM	1,520	1,511	1,591	1,607	1,610
SOURIS-GLENWOOD MUN	2,488	2,483	2,498	2,529	2,488
STE ROSE MUN	1,998	1,996	2,011	2,012	2,008
SWAN RIVER TOWN	5,350	5,426	5,464	5,436	5,396
SWAN VALLEY WEST MUN	1,671	1,643	1,600	1,585	1,573
TWO BORDERS MUN	1,028	1,020	988	970	947
UNORG. TERRITORIES - PARKLAND	2,625	2,726	2,760	2,750	2,656
VICTORIA RM	1,341	1,352	1,377	1,389	1,376
VIRDEN TOWN	3,871	3,921	3,938	3,991	3,978
WALLACE-WOODWORTH RM	2,538	2,484	2,486	2,509	2,470
WHITEHEAD RM	731	709	675	685	673
YELLOWHEAD RM	2,205	2,163	2,195	2,198	2,208

Prairie Mountain Health Region

Municipality	2019	2020	2021	2022	2023
Non-FN Sub-Total	165,743	166,901	168,020	170,537	170,700
BIRDTAIL SIOUX FN	306	317	323	323	321
CRANE RIVER FN	177	170	197	185	182
EBB & FLOW FN	844	852	889	914	903
GAMBLERS FN	31	32	32	32	34
INDIAN BIRCH FN	93	98	112	106	116
KEESECKOOWENIN FN	253	251	248	261	274
OAK LAKE SIOUX FN	215	220	212	217	213
PINE CREEK FN	542	542	544	546	535
ROLLING RIVER FN	242	243	252	255	257
SHOAL RIVER FN	515	526	527	529	517
SIOUX VALLEY FN	795	769	781	782	785
VALLEY RIVER FN	326	333	330	312	301
WATERHEN FN	321	325	314	339	346
WAYWAYSEECAPPO FN	1,055	1,062	1,088	1,123	1,095
FN Sub-Total	5,715	5,740	5,849	5,924	5,879
RHA Total	171,458	172,641	173,869	176,461	176,579

Prairie Mountain Health Region**Age Group 65+**

Municipality	2019	2020	2021	2022	2023
ALONSA RM - PARKLAND	205	211	211	224	234
ARGYLE RM	225	228	239	247	246
BOISSEVAIN-MORTON MUN	569	602	616	649	638
BRANDON CITY	8,443	8,721	9,024	9,424	9,611
BRENDA-WASKADA MUN	153	163	174	182	194
CARBERRY TOWN	431	437	446	464	471
CARTWRIGHT-ROBLIN MUNICIPALITY	223	224	233	247	250
CLANWILLIAN-ERICKSON MUN	272	269	285	299	297
CORNWALLIS RM	303	321	325	334	335
DAUPHIN CITY	2,161	2,177	2,211	2,218	2,214
DAUPHIN RM	376	397	403	407	407
DELORAIN-WINCHESTER MUN	379	383	387	411	415
ELLICE-ARCHIE RM	150	151	167	172	169
ELTON RM	261	278	308	327	347
ETHELBERT MUN	173	173	180	185	183
GILBERT PLAINS MUN	372	375	388	398	398
GLENBORO-SOUTH CYPRESS MUN	306	302	308	313	310
GLENELLA-LANSDOWNE RM	255	259	262	273	275
GRANDVIEW MUNICIPALITY	493	489	491	510	499
GRASSLAND MUN	291	299	301	305	311
HAMIOTA MUN	341	349	375	380	389
HARRISON-PARK MUN	586	590	593	616	630
KILLARNEY-TURTLE MOUNTAIN RM	877	909	943	985	1,009
LAKESHORE RM	338	343	340	345	336
MCCREARY MUN	287	285	281	279	272
MELITA TOWN	249	261	260	268	262
MINITONAS-BOWSMAN RM	336	346	349	353	362
MINNEDOSA TOWN	713	731	760	791	802
MINTO-ODANAH RM	129	134	135	140	143

Prairie Mountain Health Region**Age Group 65+**

Municipality	2019	2020	2021	2022	2023
MOSSEY RIVER RM	281	290	289	297	303
MOUNTAIN - NORTH RM	172	187	186	197	188
MOUNTAIN - SOUTH RM	91	97	96	98	103
NEEPAWA TOWN	972	977	1,015	1,037	1,015
NORFOLK-TREHERNE MUN	346	351	357	357	359
NORTH CYPRESS-LANGFORD MUN	315	328	350	367	374
OAKLAND-WAWANESA MUN	262	271	261	265	280
OAKVIEW RM	280	297	321	331	352
PIPESTONE RM	351	357	359	369	366
PRAIRIE LAKES RM	319	320	318	340	340
PRAIRIE VIEW MUN	446	457	471	489	488
RIDING MOUNTAIN WEST RM	260	269	285	289	292
RIVERDALE MUN	364	366	381	390	381
ROBLIN MUN	920	949	978	1,006	999
ROSEDALE RM	291	291	287	288	298
ROSSBURN MUN	287	288	285	290	281
RUSSELL-BINSCARTH MUN	612	626	649	672	685
SIFTON RM	259	267	285	288	290
SOURIS-GLENWOOD MUN	554	552	593	604	609
STE ROSE MUN	545	555	575	575	577
SWAN RIVER TOWN	1,147	1,148	1,169	1,188	1,172
SWAN VALLEY WEST MUN	503	513	514	530	532
TWO BORDERS MUN	279	282	287	292	302
UNORG. TERRITORIES - PARKLAND	237	248	257	277	279
VICTORIA RM	302	309	314	324	326
VIRDEN TOWN	681	696	714	758	762
WALLACE-WOODWORTH RM	582	597	616	626	629
WHITEHEAD RM	108	108	103	108	103
YELLOWHEAD RM	561	571	597	627	632

Prairie Mountain Health Region**Age Group 65+**

Municipality	2019	2020	2021	2022	2023
Non-FN Sub-Total	32,224	32,974	33,907	35,025	35,326
BIRDTAIL SIOUX FN	12	14	13	17	15
CRANE RIVER FN	9	10	11	11	11
EBB & FLOW FN	39	41	40	43	41
GAMBLERS FN	1	-	2	3	3
INDIAN BIRCH FN	5	6	6	6	6
KEESECKOOWENIN FN	20	18	23	25	25
OAK LAKE SIOUX FN	15	16	17	20	21
PINE CREEK FN	38	38	45	50	47
ROLLING RIVER FN	9	12	14	15	17
SHOAL RIVER FN	25	26	26	26	22
SIOUX VALLEY FN	60	59	68	73	76
VALLEY RIVER FN	25	25	25	27	26
WATERHEN FN	20	23	25	25	28
WAYWAYSEECAPPO FN	66	64	66	72	72
FN Sub-Total	344	352	381	413	410
RHA Total	32,568	33,326	34,288	35,438	35,736

Population of Southern Health-Santé Sud

June 1, 2023

Manitoba RHAs -- Southern Health-Santé Sud

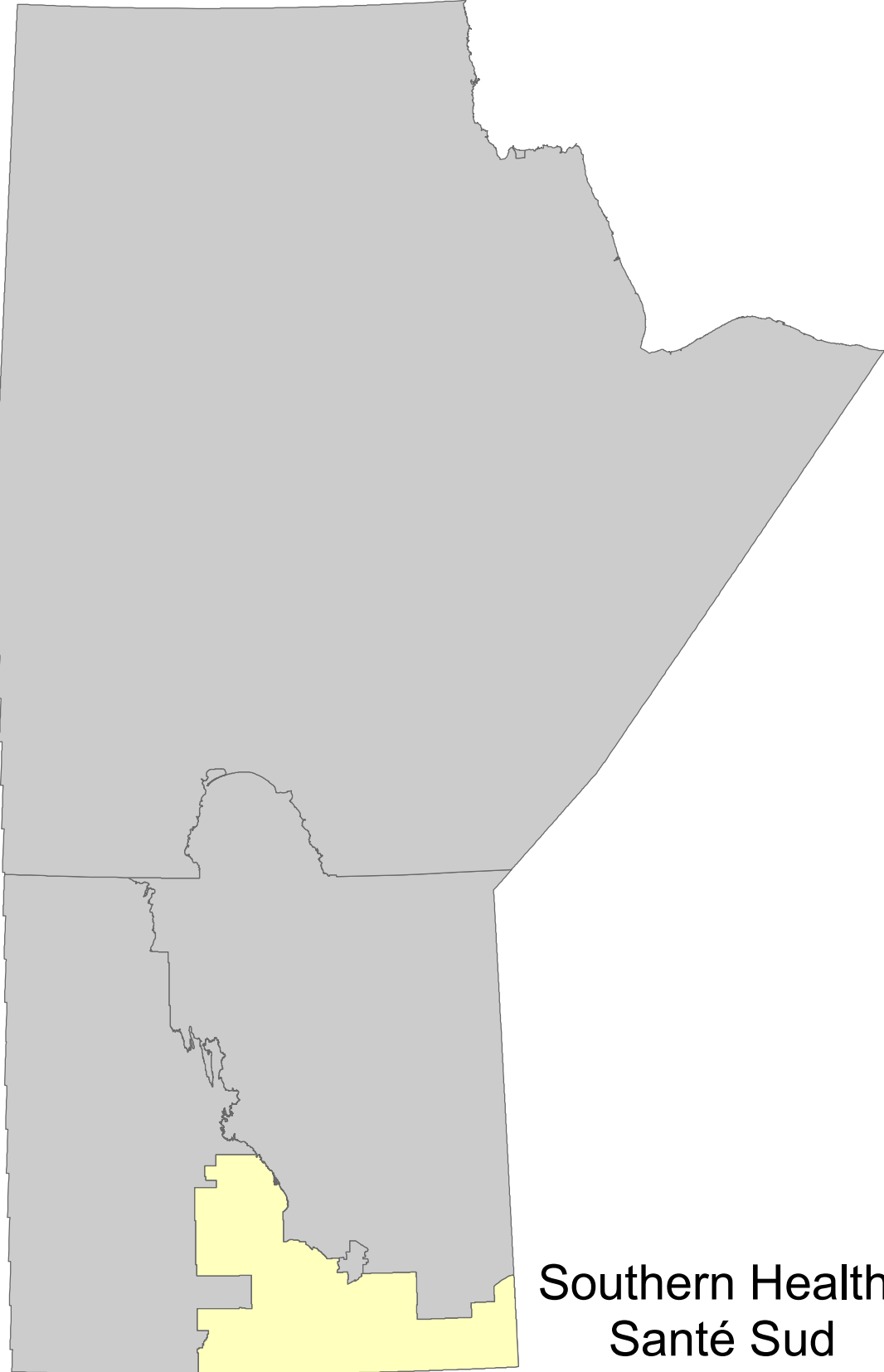

**Southern Health-
Santé Sud**

Manitoba Health, Seniors and Long-Term Care Population Report - June 1, 2023

Southern Health-Santé Sud Region

District	Gender	Under 1	1 - 4	5 - 9	10 - 14	15 - 19	20 - 24	25 - 29	30 - 34	35 - 39	40 - 44	45 - 49	50 - 54	55 - 59	60 - 64	65 - 69	70 - 74	75 +	Total
Southern West Zone																			
Altona																			
	F	97	317	402	420	395	358	349	356	340	304	283	275	249	274	204	178	367	5,168
	M	84	367	435	463	392	415	406	324	335	325	262	272	285	267	228	163	279	5,302
Lorne/Louise/Pembina																			
	F	51	231	279	262	275	255	282	288	267	224	187	199	267	302	261	208	455	4,293
	M	66	219	318	321	258	263	284	286	276	243	212	214	270	309	290	232	354	4,415
Morden																			
	F	78	300	397	426	329	342	343	406	454	452	358	275	313	312	273	266	577	5,901
	M	65	283	435	474	394	362	341	372	469	447	350	277	253	285	250	225	416	5,698
Roland/Thompson																			
	F	18	84	91	82	84	71	86	62	78	64	60	53	67	58	64	45	59	1,126
	M	23	78	107	84	76	77	78	84	75	66	65	45	63	57	68	57	62	1,165
Stanley																			
	F	67	318	462	477	467	325	252	282	293	251	269	274	187	196	123	73	70	4,386
	M	82	328	487	532	481	383	220	240	276	258	237	279	227	199	147	81	72	4,529
Winkler																			
	F	123	506	652	602	559	621	616	606	576	505	417	424	387	416	391	286	651	8,338
	M	127	518	644	637	632	752	663	608	578	518	468	382	394	385	345	267	416	8,334
	F	434	1,756	2,283	2,269	2,109	1,972	1,928	2,000	2,008	1,800	1,574	1,500	1,470	1,558	1,316	1,056	2,179	29,212
	M	447	1,793	2,426	2,511	2,233	2,252	1,992	1,914	2,009	1,857	1,594	1,469	1,492	1,502	1,328	1,025	1,599	29,443
RHA Sub-Total (Sex)																			
	F	1,461	6,608	8,661	8,769	7,830	7,071	7,155	7,767	7,785	7,116	6,372	5,981	6,111	6,424	5,600	4,221	7,591	112,523
	M	1,621	6,756	9,326	9,200	8,191	7,710	7,349	7,428	7,704	7,261	6,566	6,052	6,135	6,481	5,519	4,129	6,159	113,587
	X	0	0	0	0	0	1	1	1	0	0	0	0	0	0	0	0	0	3
RHA Total		3,082	13,364	17,987	17,969	16,021	14,782	14,505	15,196	15,489	14,377	12,938	12,033	12,246	12,905	11,119	8,350	13,750	226,113

Southern Health-Santé Sud Region

District	2019	2020	2021	2022	2023
Southern East Zone					
Hanover	15,820	16,334	16,642	17,197	17,760
Niverville/Ritchot	14,122	14,586	15,270	15,785	16,316
Rural East	4,158	4,210	4,279	4,387	4,398
Ste Anne/La Broquerie	13,130	13,511	13,949	14,439	14,689
Steinbach	21,411	21,732	22,185	23,048	23,628
Tache	10,566	10,691	10,864	11,128	11,289
Southern Mid Zone					
Carman	5,848	5,891	5,933	6,005	6,057
Grey	2,831	2,867	2,916	2,896	2,906
MacDonald	8,188	8,455	8,728	9,003	9,211
Morris	5,257	5,396	5,601	5,777	5,824
Red River South	4,581	4,623	4,646	4,713	4,654
St. Pierre	4,430	4,511	4,629	4,719	4,726
Southern North Zone					
Cartier/St. François Xavier	9,029	9,267	10,062	10,724	11,072
City of Portage La Prairie	16,035	16,109	16,124	16,474	16,389
North Norfolk	4,494	4,529	4,532	4,548	4,631
Rural Portage	7,102	7,184	7,308	7,431	7,383
Seven Regions	6,312	6,383	6,499	6,591	6,525

Note: Manitoba Health Districts are defined by the RHAs, and are subject to change over time. For comparability, all populations have been tabulated using current district definitions, even if different definitions were in use during that population's year.

Southern Health-Santé Sud Region

District	2019	2020	2021	2022	2023
Southern West Zone					
Altona	9,929	10,015	10,084	10,216	10,470
Lorne/Louise/Pembina	8,162	8,305	8,488	8,692	8,708
Morden	10,756	11,216	11,295	11,268	11,599
Roland/Thompson	2,154	2,166	2,190	2,262	2,291
Stanley	5,610	5,554	6,423	8,461	8,915
Winkler	17,930	18,361	17,762	16,605	16,672
RHA Total	207,855	211,896	216,409	222,369	226,113

Note: Manitoba Health Districts are defined by the RHAs, and are subject to change over time. For comparability, all populations have been tabulated using current district definitions, even if different definitions were in use during that population's year.

Southern Health-Santé Sud Region		Age Group 65+				
District	2019	2020	2021	2022	2023	
Southern East Zone						
Hanover	1,313	1,395	1,466	1,578	1,673	
Niverville/Ritchot	1,531	1,646	1,719	1,820	1,943	
Rural East	971	975	1,027	1,072	1,083	
Ste Anne/La Broquerie	1,750	1,852	1,911	1,999	2,079	
Steinbach	3,020	3,178	3,338	3,529	3,641	
Tache	1,006	1,099	1,194	1,249	1,302	
Southern Mid Zone						
Carman	1,263	1,301	1,319	1,369	1,420	
Grey	462	474	488	494	522	
MacDonald	976	1,040	1,114	1,210	1,295	
Morris	783	825	834	871	884	
Red River South	725	759	800	835	843	
St. Pierre	753	799	829	867	882	
Southern North Zone						
Cartier/St. François Xavier	1,101	1,174	1,246	1,331	1,387	
City of Portage La Prairie	2,694	2,761	2,820	2,953	3,023	
North Norfolk	697	724	734	747	777	
Rural Portage	977	1,028	1,072	1,096	1,110	
Seven Regions	824	827	857	860	852	

Note: Manitoba Health Districts are defined by the RHAs, and are subject to change over time. For comparability, all populations have been tabulated using current district definitions, even if different definitions were in use during that population's year.

Southern Health-Santé Sud Region		Age Group 65+				
District	2019	2020	2021	2022	2023	
Southern West Zone						
Altona	1,324	1,347	1,390	1,405	1,419	
Lorne/Louise/Pembina	1,624	1,680	1,724	1,767	1,800	
Morden	1,802	1,856	1,919	1,952	2,007	
Roland/Thompson	329	335	339	351	355	
Stanley	398	405	452	544	566	
Winkler	2,072	2,191	2,254	2,284	2,356	
RHA Total	28,395	29,671	30,846	32,183	33,219	

Note: Manitoba Health Districts are defined by the RHAs, and are subject to change over time. For comparability, all populations have been tabulated using current district definitions, even if different definitions were in use during that population's year.

Manitoba Health, Seniors and Long-Term Care Population Report - June 1, 2023

Southern Health-Santé Sud Region

Municipality	Gender	Under 1	1 - 4	5 - 9	10 - 14	15 - 19	20 - 24	25 - 29	30 - 34	35 - 39	40 - 44	45 - 49	50 - 54	55 - 59	60 - 64	65 - 69	70 - 74	75 +	Total
ALONSA RM - CENTRAL																			
	F	5	25	39	37	35	20	30	29	21	14	16	23	22	11	12	7	9	355
	M	9	24	52	41	34	35	41	38	28	26	20	28	30	21	21	8	20	476
ALTONA TOWN																			
	F	45	152	208	209	196	177	190	196	203	190	169	168	139	164	125	124	294	2,949
	M	35	187	211	245	199	228	201	179	206	189	163	162	156	159	132	110	204	2,966
CARMAN TOWN																			
	F	18	93	155	162	120	101	108	124	154	111	124	82	108	150	131	107	349	2,197
	M	31	115	177	150	128	129	115	122	132	149	108	98	106	134	139	91	245	2,169
CARTIER RM																			
	F	28	117	132	132	110	94	93	121	125	104	79	92	115	112	94	56	82	1,686
	M	29	112	147	135	113	109	88	105	121	101	100	89	125	103	96	62	65	1,700
DE SALABERRY RM																			
	F	13	76	99	108	77	85	93	99	94	106	85	76	98	111	97	77	127	1,521
	M	17	63	91	106	91	74	97	79	104	114	106	72	97	122	88	84	110	1,515
DUFFERIN RM																			
	F	7	31	62	71	57	47	34	48	42	50	32	36	49	56	59	48	66	795
	M	11	35	76	84	70	48	58	41	47	55	45	35	41	64	59	43	83	895
	X	0	0	0	0	0	0	1	0	0	0	0	0	0	0	0	0	0	1
EMERSON-FRANKLIN RM																			
	F	16	84	95	116	93	73	94	75	87	73	80	81	97	114	98	77	112	1,465
	M	21	74	110	84	85	109	98	78	74	95	80	85	89	113	112	83	100	1,490
GREY RM																			
	F	20	76	112	104	83	72	93	86	100	79	67	69	103	101	75	73	101	1,414
	M	25	71	117	116	84	87	84	104	95	79	76	69	107	105	109	65	99	1,492
HANOVER RM																			
	F	143	637	865	753	690	641	678	671	614	545	498	413	422	399	313	188	358	8,828
	M	164	683	864	847	708	693	638	627	579	565	462	474	415	399	346	195	273	8,932
HEADINGLEY RM																			
	F	23	187	411	449	370	107	106	117	159	149	146	139	152	144	152	95	125	3,031
	M	19	202	440	480	367	147	109	141	151	161	174	162	142	151	129	114	123	3,212
LA BROQUERIE RM																			
	F	55	262	303	268	287	231	235	238	227	216	186	171	171	130	107	58	95	3,240
	M	54	269	351	291	274	256	235	229	202	211	184	178	172	172	106	67	89	3,340

Manitoba Health, Seniors and Long-Term Care Population Report - June 1, 2023

Southern Health-Santé Sud Region

Municipality	Gender	Under 1	1 - 4	5 - 9	10 - 14	15 - 19	20 - 24	25 - 29	30 - 34	35 - 39	40 - 44	45 - 49	50 - 54	55 - 59	60 - 64	65 - 69	70 - 74	75 +	Total
LORNE MUN																			
	F	25	94	103	116	122	93	113	110	100	100	73	91	114	119	103	69	194	1,739
	M	28	87	120	135	111	107	124	119	89	98	91	93	121	148	106	88	155	1,820
LOUISE MUN																			
	F	10	49	65	46	55	40	43	66	63	36	39	40	57	82	74	76	141	982
	M	14	56	89	73	48	47	41	57	72	44	40	43	64	65	90	71	92	1,006
MACDONALD RM																			
	F	39	224	311	328	309	249	206	287	336	333	347	299	331	310	241	190	205	4,545
	M	49	223	336	319	308	280	259	261	330	330	335	325	309	343	256	188	215	4,666
MONTCALM RM																			
	F	4	33	31	33	36	33	37	32	49	24	41	32	37	46	42	23	48	581
	M	8	28	35	33	30	26	40	36	39	35	34	33	45	59	36	41	33	591
MORDEN TOWN																			
	F	78	300	397	426	329	342	343	406	454	452	358	275	313	312	273	266	577	5,901
	M	65	283	435	474	394	362	341	372	469	447	350	277	253	285	250	225	416	5,698
MORRIS RM																			
	F	19	106	118	140	109	101	110	105	99	95	71	77	76	97	71	60	113	1,567
	M	24	108	113	111	145	100	109	122	94	87	95	83	78	80	75	60	94	1,578
MORRIS TOWN																			
	F	17	78	87	80	80	116	99	94	89	84	83	72	70	76	61	50	110	1,346
	M	12	84	98	108	94	93	98	89	85	83	64	81	74	80	60	49	81	1,333
NIVERVILLE TOWN																			
	F	55	213	289	313	234	194	212	290	349	282	236	145	128	139	116	97	177	3,469
	M	68	238	302	298	235	168	191	265	279	279	242	198	134	116	105	91	133	3,342
NORTH NORFOLK MUN																			
	F	32	154	171	163	151	154	151	135	122	118	137	106	128	143	108	107	189	2,269
	M	40	141	194	172	155	160	154	161	149	134	120	130	116	163	127	86	160	2,362
PEMBINA MUN																			
	F	13	73	104	91	88	116	115	99	98	83	69	61	86	90	77	60	114	1,437
	M	19	69	99	98	91	100	113	98	104	85	77	68	80	87	89	70	106	1,453
PINEY RM																			
	F	7	44	31	37	38	43	42	39	45	52	44	47	62	81	86	60	84	842
	M	9	28	50	46	54	54	48	48	48	45	53	49	71	93	83	78	102	959

Manitoba Health, Seniors and Long-Term Care Population Report - June 1, 2023

Southern Health-Santé Sud Region

Municipality	Gender	Under 1	1 - 4	5 - 9	10 - 14	15 - 19	20 - 24	25 - 29	30 - 34	35 - 39	40 - 44	45 - 49	50 - 54	55 - 59	60 - 64	65 - 69	70 - 74	75 +	Total
PORTAGE LA PRAIRIE CITY																			
	F	84	412	492	531	494	519	533	576	545	506	465	458	464	582	541	332	820	8,354
	M	92	409	582	556	481	575	550	542	597	459	471	419	476	495	439	324	567	8,034
	X	0	0	0	0	0	1	0	0	0	0	0	0	0	0	0	0	0	1
PORTAGE LA PRAIRIE RM																			
	F	36	176	222	199	206	179	187	216	188	201	177	167	167	224	198	153	164	3,060
	M	44	166	221	246	202	216	217	202	214	199	188	160	191	231	201	151	178	3,227
RHINELAND MUN																			
	F	52	165	194	211	199	181	159	160	137	114	114	107	110	110	79	54	73	2,219
	M	49	180	224	218	193	187	205	145	129	136	99	110	129	108	96	53	75	2,336
RITCHOT RM																			
	F	46	248	356	319	273	268	261	384	404	356	309	288	294	293	241	168	177	4,685
	M	47	277	332	339	306	276	280	326	381	364	329	298	290	337	257	180	201	4,820
ROLAND RM																			
	F	10	47	43	37	28	33	52	31	35	24	25	18	26	28	22	17	13	489
	M	18	42	53	34	30	34	51	51	31	27	29	15	23	24	38	21	21	542
ST FRANCOIS XAVIER RM																			
	F	9	24	54	54	54	42	28	56	59	53	52	55	45	42	43	23	28	721
	M	8	41	48	48	40	45	34	39	46	55	53	58	64	43	34	30	36	722
ST PIERRE-JOLYS VILLAGE																			
	F	12	44	71	68	54	50	45	59	59	56	43	51	47	57	54	36	58	864
	M	12	62	58	60	46	51	44	53	57	57	54	43	26	52	58	36	57	826
STANLEY RM																			
	F	67	318	462	477	467	325	252	282	293	251	269	274	187	196	123	73	70	4,386
	M	82	328	487	532	481	383	220	240	276	258	237	279	227	199	147	81	72	4,529
STE ANNE RM																			
	F	35	133	173	154	130	121	150	167	163	134	124	134	150	164	130	94	94	2,250
	M	32	128	181	164	123	129	127	172	161	161	120	126	162	177	134	101	121	2,319
STE ANNE TOWN																			
	F	24	85	98	108	84	105	145	122	113	98	89	88	72	113	129	115	248	1,836
	M	26	101	116	99	92	89	94	132	112	90	89	91	79	103	102	107	182	1,704
STEINBACH CITY																			
	F	154	634	836	888	772	823	821	852	829	826	675	639	612	547	576	509	973	11,966
	M	156	668	900	919	856	793	887	791	871	813	736	569	574	546	495	388	700	11,662

Manitoba Health, Seniors and Long-Term Care Population Report - June 1, 2023

Southern Health-Santé Sud Region

Municipality	Gender	Under 1	1 - 4	5 - 9	10 - 14	15 - 19	20 - 24	25 - 29	30 - 34	35 - 39	40 - 44	45 - 49	50 - 54	55 - 59	60 - 64	65 - 69	70 - 74	75 +	Total
STUARTBURN RM																			
	F	8	60	63	73	67	64	66	65	58	44	48	59	66	76	56	54	91	1,018
	M	14	43	73	70	68	53	63	63	59	48	45	74	79	73	59	60	81	1,025
TACHE RM																			
	F	68	322	388	453	391	333	332	427	417	405	365	365	335	355	249	178	195	5,578
	M	87	320	442	419	409	372	326	392	389	390	403	364	342	375	279	196	205	5,710
	X	0	0	0	0	0	0	0	1	0	0	0	0	0	0	0	0	0	1
THOMPSON RM																			
	F	8	37	48	45	56	38	34	31	43	40	35	35	41	30	42	28	46	637
	M	5	36	54	50	46	43	27	33	44	39	36	30	40	33	30	36	41	623
UNORG. TERRITORIES - SOUTH EASTMAN																			
	F	2	14	11	6	11	5	11	15	11	16	8	14	20	30	39	18	30	261
	M	2	9	8	11	5	9	5	10	19	15	12	9	19	38	40	24	31	266
WESTLAKE-GLADSTONE MUN																			
	F	17	77	90	120	90	72	79	98	99	86	69	91	107	87	103	81	160	1,526
	M	14	67	124	99	114	89	89	85	87	93	75	88	95	114	95	76	149	1,553
WINKLER CITY																			
	F	123	506	652	602	559	621	616	606	576	505	417	424	387	416	391	286	651	8,338
	M	127	518	644	637	632	752	663	608	578	518	468	382	394	385	345	267	416	8,334
Non-FN Sub-Total(Sex)																			
	F	1,427	6,410	8,441	8,527	7,604	6,908	6,996	7,614	7,659	7,011	6,264	5,862	6,008	6,337	5,531	4,187	7,561	110,347
	M	1,566	6,575	9,054	8,947	7,942	7,508	7,164	7,255	7,548	7,134	6,463	5,947	6,035	6,395	5,463	4,100	6,131	111,227
	X	0	0	0	0	0	1	1	1	0	0	0	0	0	0	0	0	0	3
BUFFALO POINT FN																			
	F	0	0	1	0	0	0	0	0	4	0	0	1	0	2	2	1	1	12
	M	0	0	1	0	0	0	2	1	1	1	2	1	1	2	1	0	2	15
DAKOTA PLAINS FN																			
	F	2	2	1	1	2	2	1	1	1	5	0	0	0	6	0	1	0	25
	M	0	4	3	2	1	1	2	0	4	0	3	1	3	3	0	1	1	29
DAKOTA TIPI FN																			
	F	0	4	5	9	6	3	1	5	6	4	2	3	1	0	6	1	1	57
	M	0	4	7	5	5	8	7	6	11	3	6	3	3	3	7	1	1	80

Manitoba Health, Seniors and Long-Term Care Population Report - June 1, 2023

Southern Health-Santé Sud Region

Municipality	Gender	Under 1	1 - 4	5 - 9	10 - 14	15 - 19	20 - 24	25 - 29	30 - 34	35 - 39	40 - 44	45 - 49	50 - 54	55 - 59	60 - 64	65 - 69	70 - 74	75 +	Total
LONG PLAINS FN																			
	F	4	46	51	52	39	37	30	28	24	22	23	22	19	18	9	9	4	437
	M	11	37	56	61	51	46	31	30	22	25	23	17	16	19	10	5	8	468
ROSEAU RIVER FN																			
	F	4	23	19	26	29	15	14	18	16	11	13	20	8	13	15	3	5	252
	M	3	13	28	28	32	20	21	23	14	17	15	20	14	12	6	4	5	275
SANDY BAY FN																			
	F	21	108	136	145	140	100	102	88	69	58	64	66	65	37	30	16	13	1,258
	M	36	116	167	142	152	118	116	101	93	65	50	53	58	38	27	15	10	1,357
SWAN LAKE FN																			
	F	3	15	7	9	10	6	11	13	6	5	6	7	10	11	7	3	6	135
	M	5	7	10	15	8	9	6	12	11	16	4	10	5	9	5	3	1	136
FN Sub-Total(Sex)																			
	F	34	198	220	242	226	163	159	153	126	105	108	119	103	87	69	34	30	2,176
	M	55	181	272	253	249	202	185	173	156	127	103	105	100	86	56	29	28	2,360
RHA Sub-Total (Sex)																			
	F	1,461	6,608	8,661	8,769	7,830	7,071	7,155	7,767	7,785	7,116	6,372	5,981	6,111	6,424	5,600	4,221	7,591	112,523
	M	1,621	6,756	9,326	9,200	8,191	7,710	7,349	7,428	7,704	7,261	6,566	6,052	6,135	6,481	5,519	4,129	6,159	113,587
	X	0	0	0	0	0	1	1	1	0	0	0	0	0	0	0	0	0	3
RHA Total		3,082	13,364	17,987	17,969	16,021	14,782	14,505	15,196	15,489	14,377	12,938	12,033	12,246	12,905	11,119	8,350	13,750	226,113

Southern Health-Santé Sud Region

Municipality	2019	2020	2021	2022	2023
ALONSA RM - CENTRAL	803	809	848	857	831
ALTONA TOWN	5,505	5,602	5,602	5,694	5,915
CARMAN TOWN	4,135	4,170	4,232	4,296	4,366
CARTIER RM	3,241	3,210	3,267	3,383	3,386
DE SALABERRY RM	2,859	2,906	2,957	3,030	3,036
DUFFERIN RM	1,713	1,721	1,701	1,709	1,691
EMERSON-FRANKLIN RM	2,888	2,935	2,962	2,978	2,955
GREY RM	2,831	2,867	2,916	2,896	2,906
HANOVER RM	15,820	16,334	16,642	17,197	17,760
HEADINGLEY RM	4,480	4,732	5,409	5,946	6,243
LA BROQUERIE RM	5,747	5,928	6,147	6,441	6,580
LORNE MUN	3,518	3,536	3,571	3,561	3,559
LOUISE MUN	1,947	1,967	1,985	2,006	1,988
MACDONALD RM	8,188	8,455	8,728	9,003	9,211
MONTCALM RM	1,178	1,164	1,163	1,196	1,172
MORDEN TOWN	10,756	11,216	11,295	11,268	11,599
MORRIS RM	2,857	2,954	3,082	3,169	3,145
MORRIS TOWN	2,400	2,442	2,519	2,608	2,679
NIVERVILLE TOWN	5,691	5,939	6,297	6,516	6,811
NORTH NORFOLK MUN	4,494	4,529	4,532	4,548	4,631
PEMBINA MUN	2,478	2,573	2,689	2,874	2,890
PINEY RM	1,800	1,791	1,804	1,813	1,801
PORTAGE LA PRAIRIE CITY	16,035	16,109	16,124	16,474	16,389
PORTAGE LA PRAIRIE RM	6,019	6,093	6,197	6,334	6,287
RHINELAND MUN	4,424	4,413	4,482	4,522	4,555
RITCHOT RM	8,431	8,647	8,973	9,269	9,505
ROLAND RM	933	949	963	1,005	1,031
ST FRANCOIS XAVIER RM	1,308	1,325	1,386	1,395	1,443
ST PIERRE-JOLYS VILLAGE	1,571	1,605	1,672	1,689	1,690

Southern Health-Santé Sud Region

Municipality	2019	2020	2021	2022	2023
STANLEY RM	5,610	5,554	6,423	8,461	8,915
STE ANNE RM	4,277	4,318	4,410	4,501	4,569
STE ANNE TOWN	3,106	3,265	3,392	3,497	3,540
STEINBACH CITY	21,411	21,732	22,185	23,048	23,628
STUARTBURN RM	1,861	1,908	1,927	2,007	2,043
TACHE RM	10,566	10,691	10,864	11,128	11,289
THOMPSON RM	1,221	1,217	1,227	1,257	1,260
UNORG. TERRITORIES - SOUTH EAST	472	486	520	538	527
WESTLAKE-GLADSTONE MUN	2,996	2,998	3,052	3,101	3,079
WINKLER CITY	17,930	18,361	17,762	16,605	16,672
Non-FN Sub-Total	203,500	207,451	211,907	217,820	221,577
BUFFALO POINT FN	25	25	28	29	27
DAKOTA PLAINS FN	51	42	43	43	54
DAKOTA TIPI FN	128	141	137	135	137
LONG PLAINS FN	904	908	931	919	905
ROSEAU RIVER FN	515	524	521	539	527
SANDY BAY FN	2,513	2,576	2,599	2,633	2,615
SWAN LAKE FN	219	229	243	251	271
FN Sub-Total	4,355	4,445	4,502	4,549	4,536
RHA Total	207,855	211,896	216,409	222,369	226,113

Southern Health-Santé Sud Region**Age Group 65+**

Municipality	2019	2020	2021	2022	2023
ALONSA RM - CENTRAL	82	82	77	79	77
ALTONA TOWN	939	959	979	980	989
CARMAN TOWN	945	969	978	1,019	1,062
CARTIER RM	360	381	396	426	455
DE SALABERRY RM	523	550	568	590	583
DUFFERIN RM	318	332	341	350	358
EMERSON-FRANKLIN RM	502	533	551	571	582
GREY RM	462	474	488	494	522
HANOVER RM	1,313	1,395	1,466	1,578	1,673
HEADINGLEY RM	580	629	676	719	738
LA BROQUERIE RM	402	445	451	489	522
LORNE MUN	643	667	681	705	715
LOUISE MUN	478	492	514	530	544
MACDONALD RM	976	1,040	1,114	1,210	1,295
MONTCALM RM	199	200	212	225	223
MORDEN TOWN	1,802	1,856	1,919	1,952	2,007
MORRIS RM	426	448	452	468	473
MORRIS TOWN	357	377	382	403	411
NIVERVILLE TOWN	557	607	637	675	719
NORTH NORFOLK MUN	697	724	734	747	777
PEMBINA MUN	487	502	507	509	516
PINEY RM	461	470	488	496	493
PORTAGE LA PRAIRIE CITY	2,694	2,761	2,820	2,953	3,023
PORTAGE LA PRAIRIE RM	915	962	1,011	1,032	1,045
RHINELAND MUN	385	388	411	425	430
RITCHOT RM	974	1,039	1,082	1,145	1,224
ROLAND RM	128	125	121	124	132
ST FRANCOIS XAVIER RM	161	164	174	186	194
ST PIERRE-JOLYS VILLAGE	230	249	261	277	299

Southern Health-Santé Sud Region**Age Group 65+**

Municipality	2019	2020	2021	2022	2023
STANLEY RM	398	405	452	544	566
STE ANNE RM	538	562	616	645	674
STE ANNE TOWN	810	845	844	865	883
STEINBACH CITY	3,020	3,178	3,338	3,529	3,641
STUARTBURN RM	347	347	364	390	401
TACHE RM	1,006	1,099	1,194	1,249	1,302
THOMPSON RM	201	210	218	227	223
UNORG. TERRITORIES - SOUTH EAST	158	153	170	180	182
WESTLAKE-GLADSTONE MUN	656	649	673	666	664
WINKLER CITY	2,072	2,191	2,254	2,284	2,356
Non-FN Sub-Total	28,202	29,459	30,614	31,936	32,973
BUFFALO POINT FN	5	5	5	6	7
DAKOTA PLAINS FN	4	4	4	3	3
DAKOTA TIPI FN	12	12	12	15	17
LONG PLAINS FN	46	50	45	46	45
ROSEAU RIVER FN	24	26	37	39	38
SANDY BAY FN	86	96	107	115	111
SWAN LAKE FN	16	19	22	23	25
FN Sub-Total	193	212	232	247	246
RHA Total	28,395	29,671	30,846	32,183	33,219

This page intentionally left blank

Population of Winnipeg RHA

June 1, 2023

Manitoba RHAs -- Winnipeg

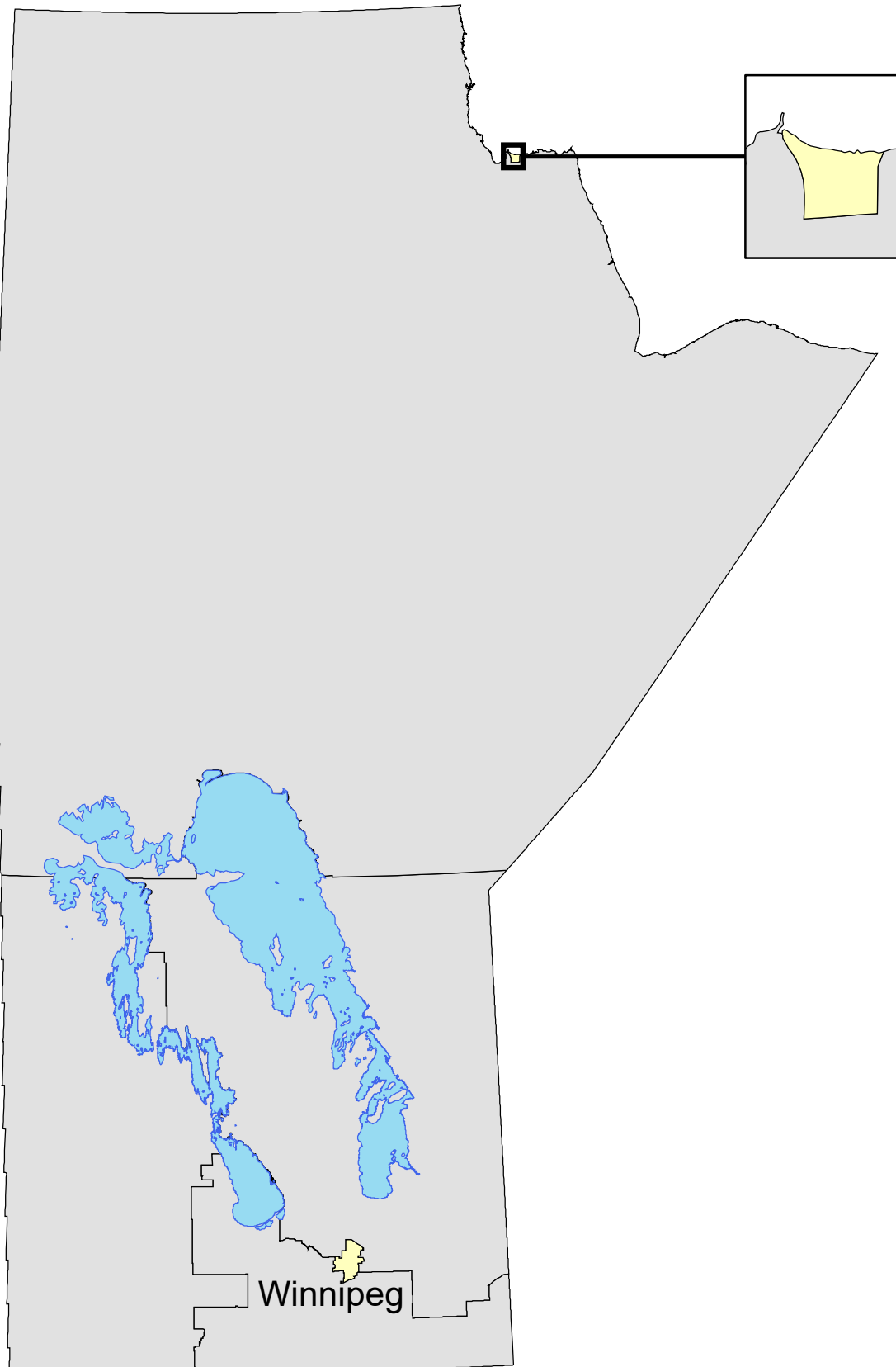

Winnipeg Regional Health Authority Community Areas (CAs)

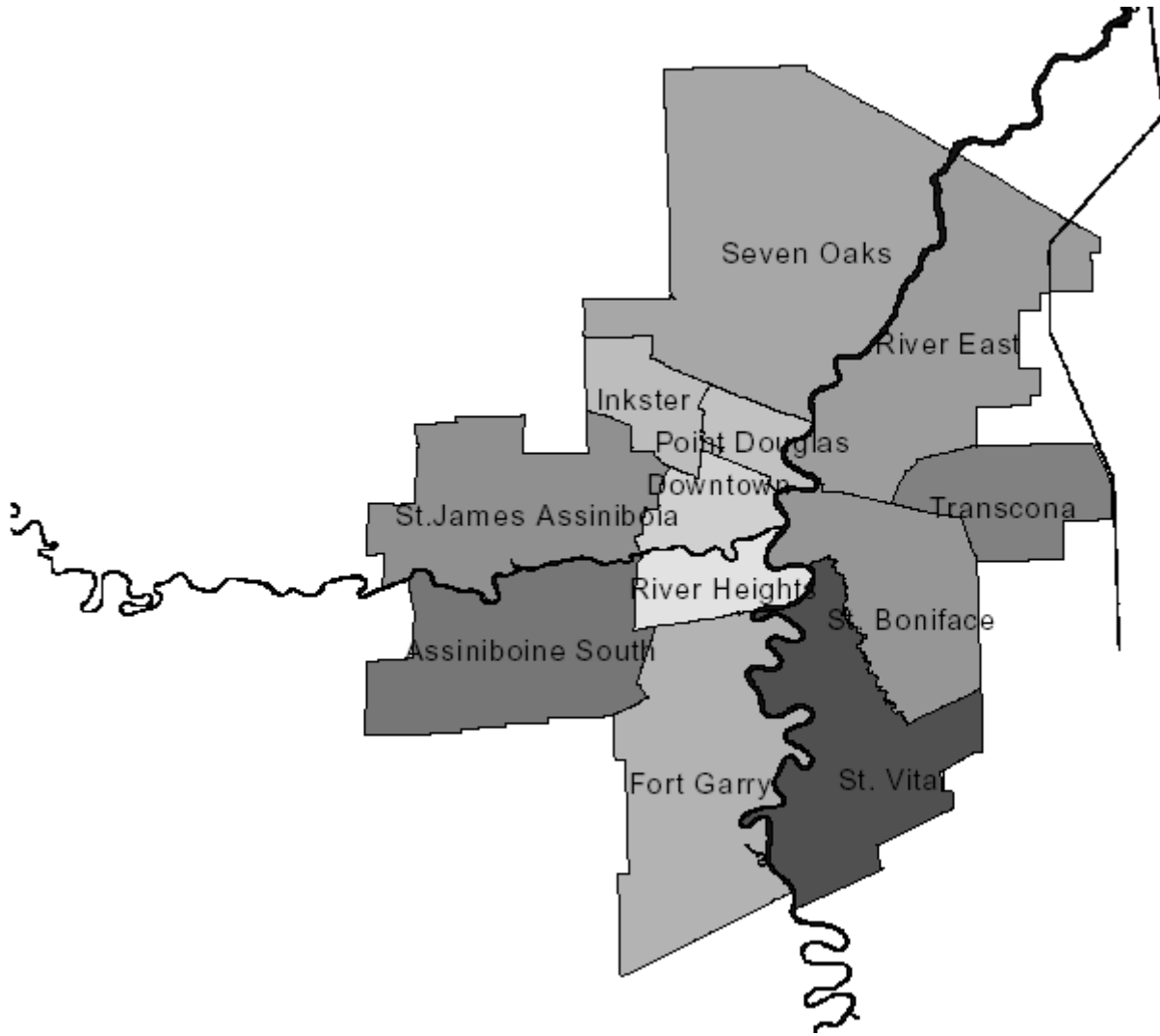

Manitoba Health, Seniors and Long-Term Care Population Report - June 1, 2023

Winnipeg RHA

Municipality	Gender	Under 1	1 - 4	5 - 9	10 - 14	15 - 19	20 - 24	25 - 29	30 - 34	35 - 39	40 - 44	45 - 49	50 - 54	55 - 59	60 - 64	65 - 69	70 - 74	75 +	Total	
INKSTER																				
09A - INKSTER WEST																				
	F	102	520	634	634	552	896	956	931	899	867	711	570	621	636	595	490	596	11,210	
	M	131	554	694	681	678	1,222	1,221	1,002	943	844	718	558	594	596	567	415	494	11,912	
	X	0	0	0	0	0	0	1	0	0	0	0	0	0	0	0	0	0	1	
09B - INKSTER EAST																				
	F	95	410	555	559	547	668	612	593	555	613	542	587	531	442	357	272	502	8,440	
	M	101	442	571	610	630	817	707	586	532	588	564	519	555	495	335	227	301	8,580	
	X	0	0	0	0	0	1	0	0	0	0	0	0	0	0	0	0	0	1	
CA Sub-Total		F	197	930	1,189	1,193	1,099	1,564	1,568	1,524	1,454	1,480	1,253	1,157	1,152	1,078	952	762	1,098	19,650
	M	232	996	1,265	1,291	1,308	2,039	1,928	1,588	1,475	1,432	1,282	1,077	1,149	1,091	902	642	795	20,492	
	X	0	0	0	0	0	1	1	0	0	0	0	0	0	0	0	0	0	2	
POINT DOUGLAS																				
10A - POINT DOUGLAS NORTH																				
	F	172	687	943	918	960	1,078	1,116	1,067	1,103	1,079	1,091	1,088	981	909	695	503	855	15,245	
	M	153	715	931	970	1,035	1,233	1,263	1,138	1,099	1,092	1,027	1,031	1,050	1,016	737	411	563	15,464	
	X	0	0	0	0	0	0	0	0	0	0	0	0	0	0	0	1	0	1	
10B - POINT DOUGLAS SOUTH																				
	F	110	539	760	742	706	549	588	542	541	518	477	429	427	350	287	236	504	8,305	
	M	110	504	779	756	732	618	651	647	532	499	497	521	529	484	355	205	277	8,696	
CA Sub-Total		F	282	1,226	1,703	1,660	1,666	1,627	1,704	1,609	1,644	1,597	1,568	1,517	1,408	1,259	982	739	1,359	23,550
	M	263	1,219	1,710	1,726	1,767	1,851	1,914	1,785	1,631	1,591	1,524	1,552	1,579	1,500	1,092	616	840	24,160	
	X	0	0	0	0	0	0	0	0	0	0	0	0	0	0	0	1	0	1	

Manitoba Health, Seniors and Long-Term Care Population Report - June 1, 2023

Winnipeg RHA

Municipality	Gender	Under 1	1 - 4	5 - 9	10 - 14	15 - 19	20 - 24	25 - 29	30 - 34	35 - 39	40 - 44	45 - 49	50 - 54	55 - 59	60 - 64	65 - 69	70 - 74	75 +	Total
SEVEN OAKS																			
08A - SEVEN OAKS WEST																			
	F	165	729	969	966	929	1,669	1,433	1,440	1,391	1,295	1,009	957	825	858	778	725	1,281	17,419
	M	173	758	1,062	1,161	1,019	1,907	1,840	1,514	1,380	1,316	1,036	924	809	809	710	601	910	17,929
08B - SEVEN OAKS EAST																			
	F	237	976	1,239	1,223	1,269	1,697	1,767	1,825	1,869	1,752	1,500	1,455	1,445	1,485	1,359	1,202	2,235	24,535
	M	267	1,070	1,317	1,329	1,231	1,928	2,043	1,873	1,808	1,627	1,465	1,439	1,388	1,489	1,183	895	1,420	23,772
	X	0	0	0	0	0	0	0	0	2	0	0	0	0	0	0	0	0	2
08C - SEVEN OAKS NORTH																			
	F	36	203	270	262	238	231	259	316	319	305	271	266	227	232	209	149	362	4,155
	M	53	248	309	275	236	245	241	302	346	294	307	258	242	246	205	153	208	4,168
CA Sub-Total																			
	F	438	1,908	2,478	2,451	2,436	3,597	3,459	3,581	3,579	3,352	2,780	2,678	2,497	2,575	2,346	2,076	3,878	46,109
	M	493	2,076	2,688	2,765	2,486	4,080	4,124	3,689	3,534	3,237	2,808	2,621	2,439	2,544	2,098	1,649	2,538	45,869
	X	0	0	0	0	0	0	0	0	2	0	0	0	0	0	0	0	0	2
ST. BONIFACE																			
05A - ST. BONIFACE WEST																			
	F	70	273	421	444	414	429	644	760	654	560	493	476	489	531	520	424	1,087	8,689
	M	69	296	426	462	394	396	597	653	654	547	545	471	524	570	511	387	629	8,131
	X	0	0	0	0	0	1	0	1	0	0	1	0	0	0	0	0	0	3
05B - ST. BONIFACE EAST																			
	F	204	1,160	1,658	1,745	1,569	1,570	1,655	1,898	2,133	2,159	1,991	1,830	1,640	1,647	1,410	1,229	1,946	27,444
	M	243	1,222	1,883	1,814	1,690	1,707	1,593	1,690	1,906	1,987	1,949	1,818	1,646	1,583	1,281	1,051	1,637	26,700
	X	0	1	0	0	0	0	0	0	0	0	0	0	0	0	0	0	0	1
CA Sub-Total																			
	F	274	1,433	2,079	2,189	1,983	1,999	2,299	2,658	2,787	2,719	2,484	2,306	2,129	2,178	1,930	1,653	3,033	36,133
	M	312	1,518	2,309	2,276	2,084	2,103	2,190	2,343	2,560	2,534	2,494	2,289	2,170	2,153	1,792	1,438	2,266	34,831
	X	0	1	0	0	0	1	0	1	0	0	1	0	0	0	0	0	0	4

Manitoba Health, Seniors and Long-Term Care Population Report - June 1, 2023

Winnipeg RHA

Municipality	Gender	Under 1	1 - 4	5 - 9	10 - 14	15 - 19	20 - 24	25 - 29	30 - 34	35 - 39	40 - 44	45 - 49	50 - 54	55 - 59	60 - 64	65 - 69	70 - 74	75 +	Total
RHA Sub-Total	F	3,655	16,740	22,803	23,346	22,063	27,444	30,575	32,255	31,826	29,771	26,497	24,846	24,474	25,466	22,881	19,639	37,731	422,012
	M	3,929	17,353	24,300	24,495	23,194	29,283	31,999	31,904	31,128	29,364	26,342	24,917	24,411	24,758	21,089	16,551	26,040	411,057
	X	0	1	0	0	5	8	7	6	11	2	3	1	0	0	1	1	0	46
WRHA Total		7,574	34,069	47,057	47,784	45,208	56,672	62,513	64,088	62,905	59,069	52,780	49,699	48,821	50,154	43,924	36,158	63,739	832,214

Manitoba Health, Seniors and Long-Term Care Population Report - June 1, 2023

Winnipeg Health Region

Municipality	Gender	Under 1	1 - 4	5 - 9	10 - 14	15 - 19	20 - 24	25 - 29	30 - 34	35 - 39	40 - 44	45 - 49	50 - 54	55 - 59	60 - 64	65 - 69	70 - 74	75 +	Total
CHARLESWOOD/TUXEDO																			
	F	136	830	1,212	1,290	1,306	1,347	1,348	1,462	1,673	1,656	1,570	1,586	1,624	1,825	1,805	1,712	3,659	26,041
	M	169	840	1,207	1,322	1,321	1,396	1,407	1,399	1,452	1,591	1,468	1,533	1,384	1,589	1,568	1,467	2,750	23,863
	X	0	0	0	0	0	0	1	0	0	0	0	0	0	0	0	0	0	1
CHURCHILL TOWN																			
	F	7	10	26	28	25	37	38	40	24	35	32	36	28	31	25	8	13	443
	M	3	15	20	29	29	26	30	37	36	33	30	29	36	39	22	25	19	458
EAST KILDONAN COMM																			
	F	417	1,922	2,623	2,615	2,186	2,787	3,092	3,556	3,614	3,221	2,752	2,519	2,633	2,929	2,817	2,369	5,037	47,089
	M	448	1,986	2,714	2,602	2,382	2,960	3,174	3,385	3,442	3,339	2,750	2,456	2,496	2,602	2,386	1,881	3,183	44,186
	X	0	0	0	0	0	1	0	0	1	0	0	0	0	0	0	0	0	2
EAST ST PAUL RM																			
	F	29	171	278	312	319	313	257	260	314	343	360	351	433	445	395	314	446	5,340
	M	37	156	299	347	316	349	279	248	280	313	348	361	388	433	409	311	424	5,298
FORT GARRY COMMUNITY																			
	F	446	2,013	2,902	2,893	2,779	3,606	3,996	4,066	3,993	3,731	3,229	2,912	2,667	2,468	2,207	1,763	3,384	49,055
	M	475	2,085	3,154	3,124	2,824	3,847	4,308	4,015	3,693	3,511	3,132	2,973	2,689	2,311	2,042	1,626	2,505	48,314
	X	0	0	0	0	2	1	0	1	1	0	0	0	0	0	0	0	0	5
ST BONIFACE COMMUNITY																			
	F	277	1,430	2,055	2,144	1,969	2,020	2,312	2,671	2,785	2,723	2,484	2,310	2,150	2,193	1,945	1,665	3,101	36,234
	M	314	1,519	2,299	2,234	2,087	2,113	2,203	2,355	2,568	2,524	2,504	2,276	2,195	2,160	1,807	1,443	2,315	34,916
	X	0	1	0	0	0	1	0	1	0	0	1	0	0	0	0	0	0	4
ST JAMES ASSINIBOIA - NORTH																			
	F	99	470	583	611	551	873	917	860	830	833	700	604	636	652	609	507	682	11,017
	M	123	508	638	653	675	1,168	1,167	936	865	800	705	577	629	613	582	415	531	11,585
	X	0	0	0	0	0	0	1	0	0	0	0	0	0	0	0	0	0	1
ST JAMES ASSINIBOIA - W CENTRL																			
	F	279	1,314	1,819	1,863	1,719	2,107	2,417	2,636	2,661	2,465	2,197	2,138	2,230	2,413	2,057	1,729	4,000	36,044
	M	316	1,406	1,975	1,876	1,870	2,278	2,568	2,715	2,622	2,426	2,088	2,112	2,052	2,236	1,877	1,445	2,622	34,484
	X	0	0	0	0	1	0	1	0	0	1	0	0	0	0	0	0	0	3
ST VITAL COMMUNITY																			
	F	310	1,427	1,992	2,130	1,921	2,216	2,350	2,631	2,677	2,607	2,427	2,253	2,296	2,672	2,491	2,283	4,203	38,886
	M	318	1,448	2,079	2,133	2,038	2,307	2,371	2,573	2,641	2,489	2,351	2,211	2,210	2,367	2,141	1,851	2,874	36,402
	X	0	0	0	0	1	1	0	1	1	0	0	1	0	0	0	0	0	5

Manitoba Health, Seniors and Long-Term Care Population Report - June 1, 2023

Winnipeg Health Region

Municipality	Gender	Under 1	1 - 4	5 - 9	10 - 14	15 - 19	20 - 24	25 - 29	30 - 34	35 - 39	40 - 44	45 - 49	50 - 54	55 - 59	60 - 64	65 - 69	70 - 74	75 +	Total
TRANSCONA COMMUNITY																			
	F	148	800	1,060	1,174	1,115	1,111	1,211	1,448	1,471	1,374	1,255	1,094	1,123	1,146	995	777	1,297	18,599
	M	161	787	1,164	1,310	1,130	1,127	1,274	1,352	1,402	1,354	1,270	1,139	1,113	1,151	915	632	953	18,234
	X	0	0	0	0	0	1	1	0	0	0	0	0	0	0	0	0	0	2
WEST KILDONAN COMMUNITY																			
	F	384	1,629	2,096	2,089	2,090	3,191	3,036	3,135	3,100	2,902	2,367	2,276	2,174	2,250	2,059	1,873	3,455	40,106
	M	418	1,745	2,257	2,354	2,128	3,662	3,706	3,229	3,026	2,790	2,376	2,231	2,088	2,206	1,820	1,456	2,290	39,782
	X	0	0	0	0	0	0	0	0	2	0	0	0	0	0	0	0	0	2
WEST ST PAUL RM																			
	F	36	204	270	258	240	233	259	319	321	307	267	263	226	239	207	151	361	4,161
	M	54	249	311	275	232	248	245	308	351	296	304	260	238	252	203	153	206	4,185
WINNIPEG INNER CITY - NORTH																			
	F	414	1,680	2,321	2,111	2,155	2,388	2,574	2,529	2,490	2,361	2,310	2,230	2,103	1,900	1,544	1,136	1,959	34,205
	M	382	1,709	2,326	2,329	2,340	2,721	2,824	2,633	2,422	2,404	2,249	2,228	2,311	2,181	1,617	975	1,237	34,888
	X	0	0	0	0	0	0	1	0	0	0	0	0	0	0	0	1	0	2
WINNIPEG INNER CITY - SOUTH																			
	F	244	980	1,220	1,267	1,248	1,964	2,775	2,874	2,508	2,249	1,949	1,866	1,851	2,021	1,828	1,721	3,204	31,769
	M	220	1,044	1,325	1,364	1,303	1,831	2,457	2,713	2,583	2,142	1,893	1,809	1,754	1,814	1,599	1,303	2,145	29,299
	X	0	0	0	0	0	2	2	1	2	1	0	0	0	0	0	0	0	8
WINNIPEG INNER CITY - W CENTRL																			
	F	429	1,860	2,346	2,561	2,440	3,251	3,993	3,768	3,365	2,964	2,598	2,408	2,300	2,282	1,897	1,631	2,930	43,023
	M	491	1,856	2,532	2,543	2,519	3,250	3,986	4,006	3,745	3,352	2,874	2,722	2,828	2,804	2,101	1,568	1,986	45,163
	X	0	0	0	0	1	1	0	2	4	0	2	0	0	0	1	0	0	11
Non-FN Sub-Total(Sex)																			
	F	3,655	16,740	22,803	23,346	22,063	27,444	30,575	32,255	31,826	29,771	26,497	24,846	24,474	25,466	22,881	19,639	37,731	422,012
	M	3,929	17,353	24,300	24,495	23,194	29,283	31,999	31,904	31,128	29,364	26,342	24,917	24,411	24,758	21,089	16,551	26,040	411,057
	X	0	1	0	0	5	8	7	6	11	2	3	1	0	0	1	1	0	46
RHA Sub-Total (Sex)																			
	F	3,655	16,740	22,803	23,346	22,063	27,444	30,575	32,255	31,826	29,771	26,497	24,846	24,474	25,466	22,881	19,639	37,731	422,012
	M	3,929	17,353	24,300	24,495	23,194	29,283	31,999	31,904	31,128	29,364	26,342	24,917	24,411	24,758	21,089	16,551	26,040	411,057
	X	0	1	0	0	5	8	7	6	11	2	3	1	0	0	1	1	0	46
RHA Total		7,584	34,094	47,103	47,841	45,262	56,735	62,581	64,165	62,965	59,137	52,842	49,764	48,885	50,224	43,971	36,191	63,771	833,115

Winnipeg Health Region

Municipality	2019	2020	2021	2022	2023
CHARLESWOOD/TUXEDO	47,427	47,966	48,452	49,538	49,905
CHURCHILL TOWN	906	899	913	913	901
EAST KILDONAN COMM	83,571	84,932	86,444	88,381	91,277
EAST ST PAUL RM	10,073	10,133	10,369	10,603	10,638
FORT GARRY COMMUNITY	83,596	86,612	89,271	93,954	97,374
ST BONIFACE COMMUNITY	64,284	65,644	67,129	69,309	71,154
ST JAMES ASSINIBOIA - NORTH	21,927	22,122	22,064	22,486	22,603
ST JAMES ASSINIBOIA - W CENTRL	66,774	67,312	67,393	68,471	70,531
ST VITAL COMMUNITY	73,027	73,298	73,100	74,220	75,293
TRANSCONA COMMUNITY	34,942	34,950	35,298	36,080	36,835
WEST KILDONAN COMMUNITY	72,739	73,716	75,036	77,251	79,890
WEST ST PAUL RM	6,048	6,385	6,781	7,488	8,346
WINNIPEG INNER CITY - NORTH	70,764	70,180	69,380	69,494	69,095
WINNIPEG INNER CITY - SOUTH	59,837	59,547	58,991	59,890	61,076
WINNIPEG INNER CITY - W CENTRL	88,526	87,588	85,096	85,956	88,197
Non-FN Sub-Total	784,441	791,284	795,717	814,034	833,115
RHA Total	784,441	791,284	795,717	814,034	833,115

Winnipeg Health Region**Age Group 65+**

Municipality	2019	2020	2021	2022	2023
CHARLESWOOD/TUXEDO	11,410	11,840	12,264	12,690	12,961
CHURCHILL TOWN	91	97	105	110	112
EAST KILDONAN COMM	15,918	16,382	16,902	17,449	17,673
EAST ST PAUL RM	1,840	1,947	2,091	2,216	2,299
FORT GARRY COMMUNITY	11,294	11,861	12,287	12,999	13,527
ST BONIFACE COMMUNITY	10,444	10,859	11,321	11,941	12,276
ST JAMES ASSINIBOIA - NORTH	2,732	2,922	3,053	3,195	3,326
ST JAMES ASSINIBOIA - W CENTRL	12,791	13,021	13,276	13,584	13,730
ST VITAL COMMUNITY	14,011	14,457	14,955	15,472	15,843
TRANSCONA COMMUNITY	4,727	4,958	5,225	5,431	5,569
WEST KILDONAN COMMUNITY	11,347	11,837	12,170	12,670	12,953
WEST ST PAUL RM	1,027	1,083	1,124	1,208	1,281
WINNIPEG INNER CITY - NORTH	7,532	7,809	7,992	8,325	8,469
WINNIPEG INNER CITY - SOUTH	10,691	11,021	11,208	11,626	11,800
WINNIPEG INNER CITY - W CENTRL	11,177	11,382	11,525	11,923	12,114
Non-FN Sub-Total	127,032	131,476	135,498	140,839	143,933
RHA Total	127,032	131,476	135,498	140,839	143,933

This page intentionally left blank